

**Important Notes**  
 Do not scale from this drawing.  
 Contractors are to ensure that all works under their responsibility or the responsibility of their sub-contractors are constructed and / or manufactured to comply with all relevant national and / or local authority statutory requirements and in accordance with local building control and codes of practice.  
 This drawing is to be read in conjunction with all other relevant drawings, specifications, schedules and so forth, prepared by Invent Design Studio Ltd t/a Invent Architecture & Design and others relating to the project or projects for which this drawing has been prepared.  
 All drawings and documents produced by Invent Design Studio Limited are solely to be used for the purposes in which they have been created, and are only for the named client(s) on this drawing. Whilst your nominated building contractor may choose to utilise the information produced within this drawing, accompanying drawings and documents for estimation or quotation purposes they do so at their own risk - Invent Design Studio Limited will, at no point whatsoever be held liable for discrepancies found within any build phase of this project. Invent Design Studio Limited insists that you as the client procure and engage with competent persons for any works which follow on from this design contract.  
 Contractors and Sub-Contractors shall verify all illustrated dimensions and familiarise themselves with existing site conditions, locations and project requirements by way of a competent site attendance, prior to submitting an estimate or proposal for the works. Invent Design Studio Limited is not responsible for any information which is supplied by a third party which the named client(s) choose to engage with, either during a working contract or after it has been fulfilled. This includes (but is not limited to) LABC Structural Engineer, Building Contractors, Topographical Surveyors, Tree Surveyors and Planning Consultants. Where a discrepancy is found with any drawings or documents, these must be reported to Invent Design Studio Limited t/a Invent Architecture & Design before any materials are ordered or works are undertaken.  
 © This drawing is copyright and must not be reproduced without the permission of Invent Design Studio Limited t/a Invent Architecture & Design.

**Wall Legend**

	Existing		Studwork
	Brickwork		Insulated Studwork
	Blockwork		Removed

**Elevation Legend**

	Brickwork		Render
	Roof Tiles		Asphalt
	Vertical Cladding		Clear Glazing
	Horizontal Cladding		Obscure Glazing

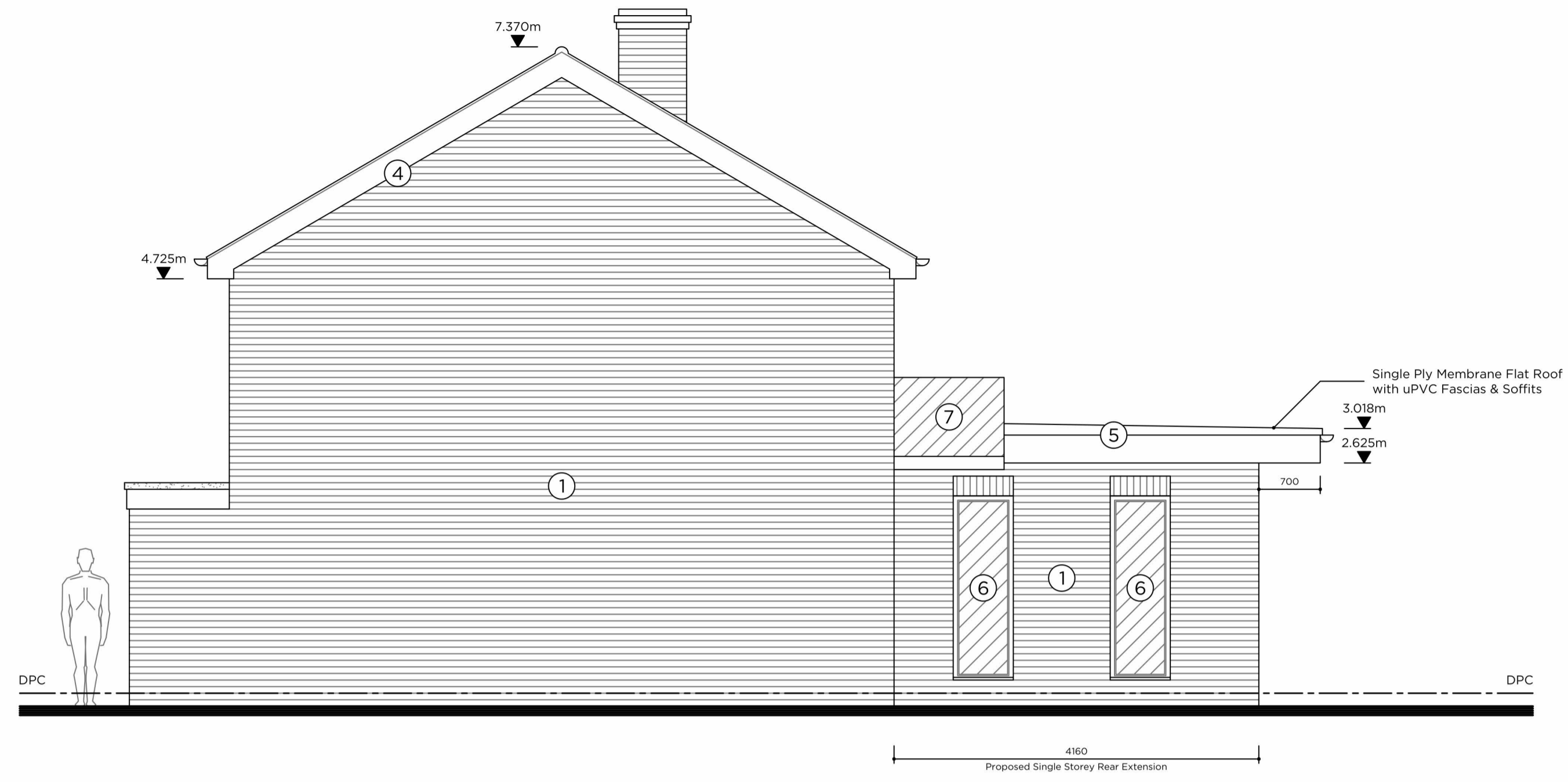

**2.3 Proposed Side Elevation**  
 North  
 Scale 1:50

- General Notes**
- Dimensions are in millimetres unless otherwise stated, and are to the Ground Floor Level (GFL) or DPC
- Materials**
- Red Facing Brickwork
  - Plain Brown Interlocking Concrete Roof Tiles
  - White uPVC Windows & Doors
  - White uPVC Fascias, Soffits & Gutters
  - Single Ply Membrane Flat Roof
  - Anthracite Grey Aluminium Windows & Doors
  - Glazed Balustrading

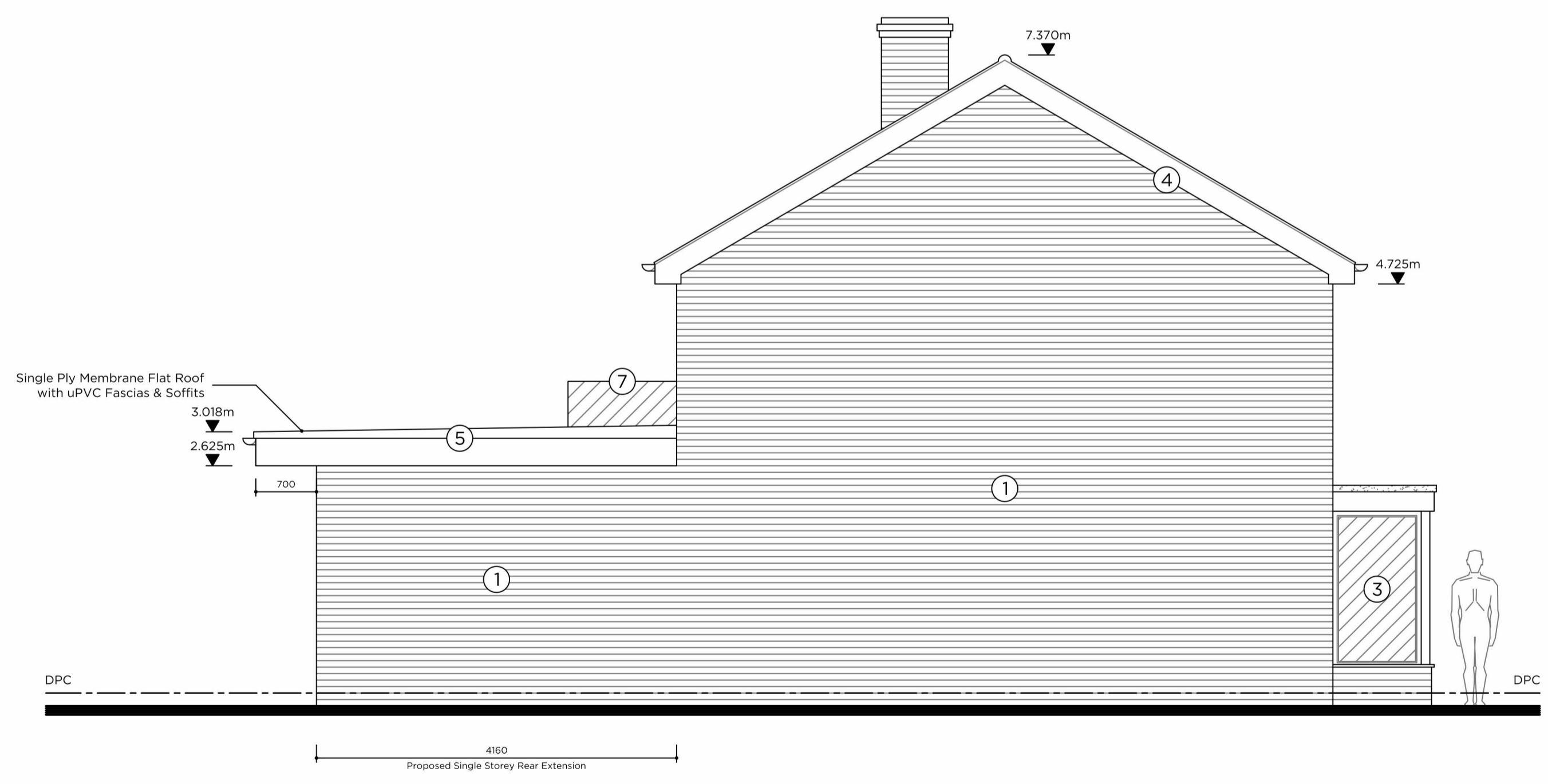

**2.1 Proposed Side Elevation**  
 South  
 Scale 1:50

- General Notes**
- Dimensions are in millimetres unless otherwise stated, and are to the Ground Floor Level (GFL) or DPC
- Materials**
- Red Facing Brickwork
  - Plain Brown Interlocking Concrete Roof Tiles
  - White uPVC Windows & Doors
  - White uPVC Fascias, Soffits & Gutters
  - Single Ply Membrane Flat Roof
  - Anthracite Grey Aluminium Windows & Doors
  - Glazed Balustrading

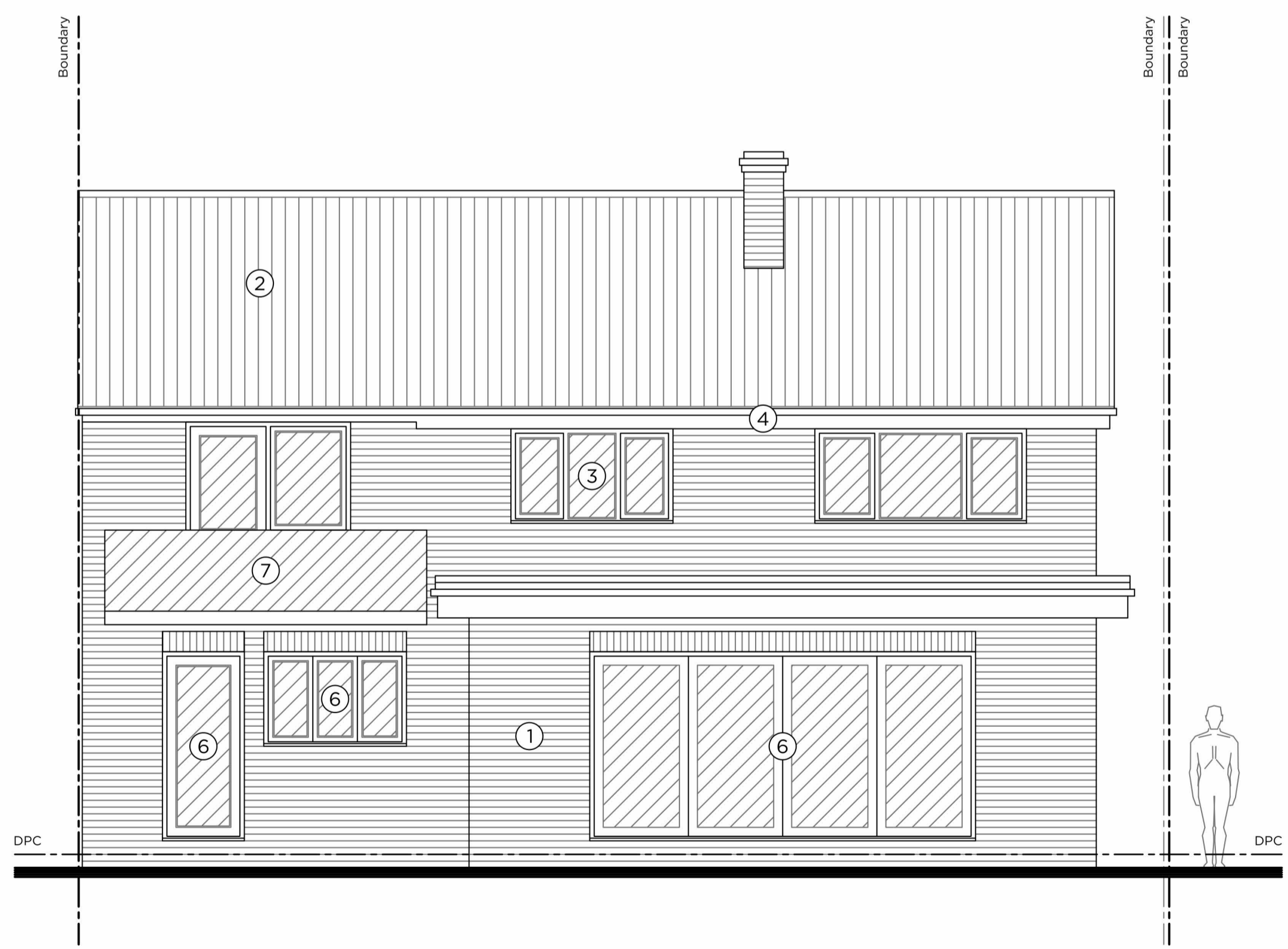

**2.2 Proposed Rear Elevation**  
 West  
 Scale 1:50

- General Notes**
- Dimensions are in millimetres unless otherwise stated, and are to the Ground Floor Level (GFL) or DPC
- Materials**
- Red Facing Brickwork
  - Plain Brown Interlocking Concrete Roof Tiles
  - White uPVC Windows & Doors
  - White uPVC Fascias, Soffits & Gutters
  - Single Ply Membrane Flat Roof
  - Anthracite Grey Aluminium Windows & Doors
  - Glazed Balustrading

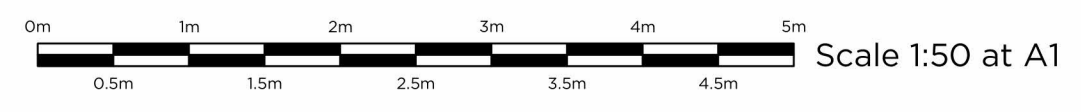

www.inventarchitecture.co.uk  
 info@inventarchitecture.co.uk  
 Invent Architecture & Design | The Colchester Centre  
 Hawkins Road | Colchester | Essex | CO2 8JX

Client  
**Mr. & Mrs. Carter**

Project  
**24 Seafeld Road, Dovercourt, Harwich, Essex. CO12 4EH**

Drawing Title  
**Proposed Side & Rear Elevations**

Stage  
**Planning Application**

Scale  
**1:50 at A1**

Date  
**21.09.2023**

Drawing Number  
**A-202**

Revision  
**-**

Project Number  
**23-516**

Drawn By  
 LS

Checked By  
 LS