

Proposed Roof Plan
1:50

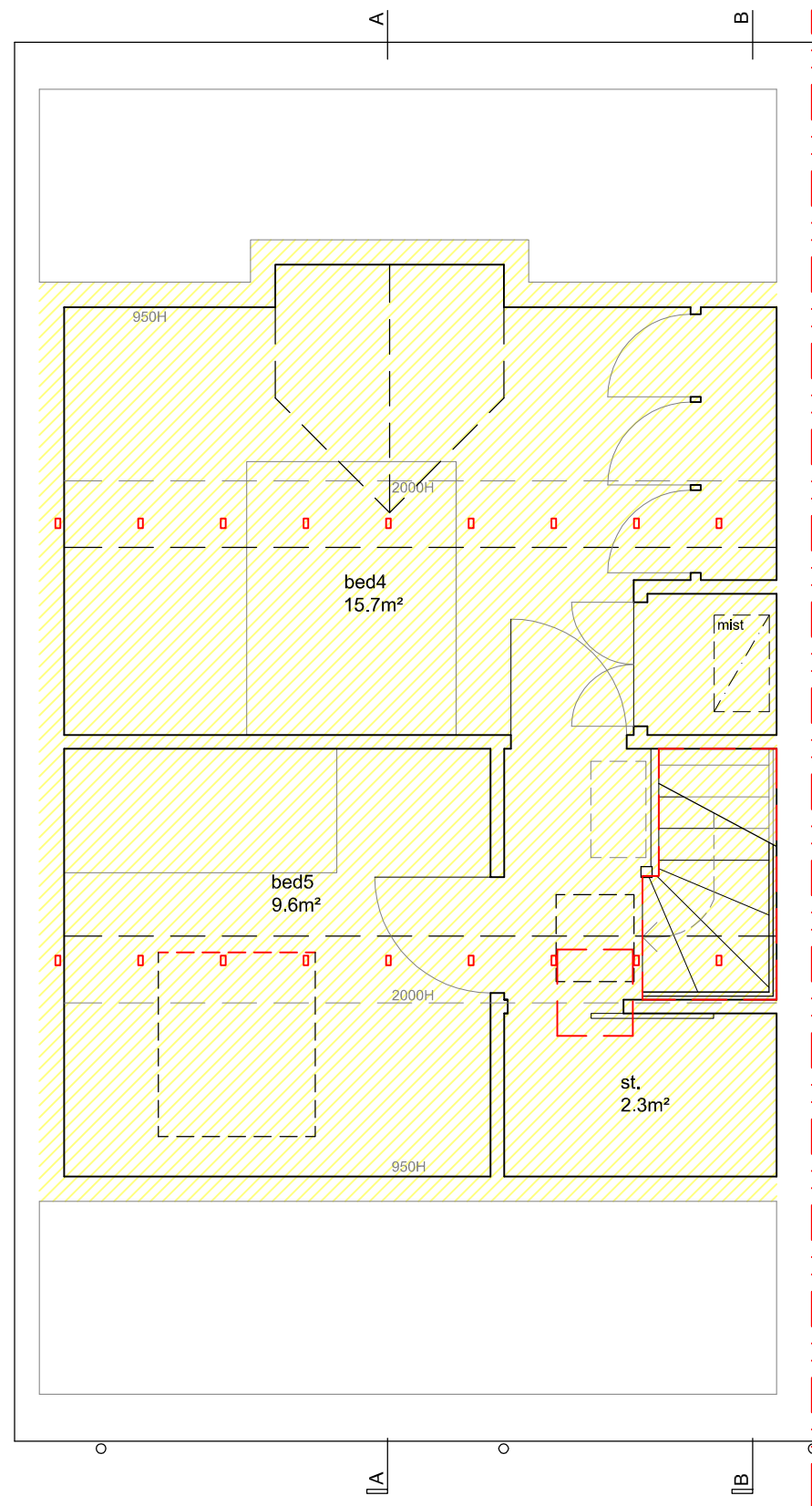

Proposed Loft Plan (second floor)
1:50

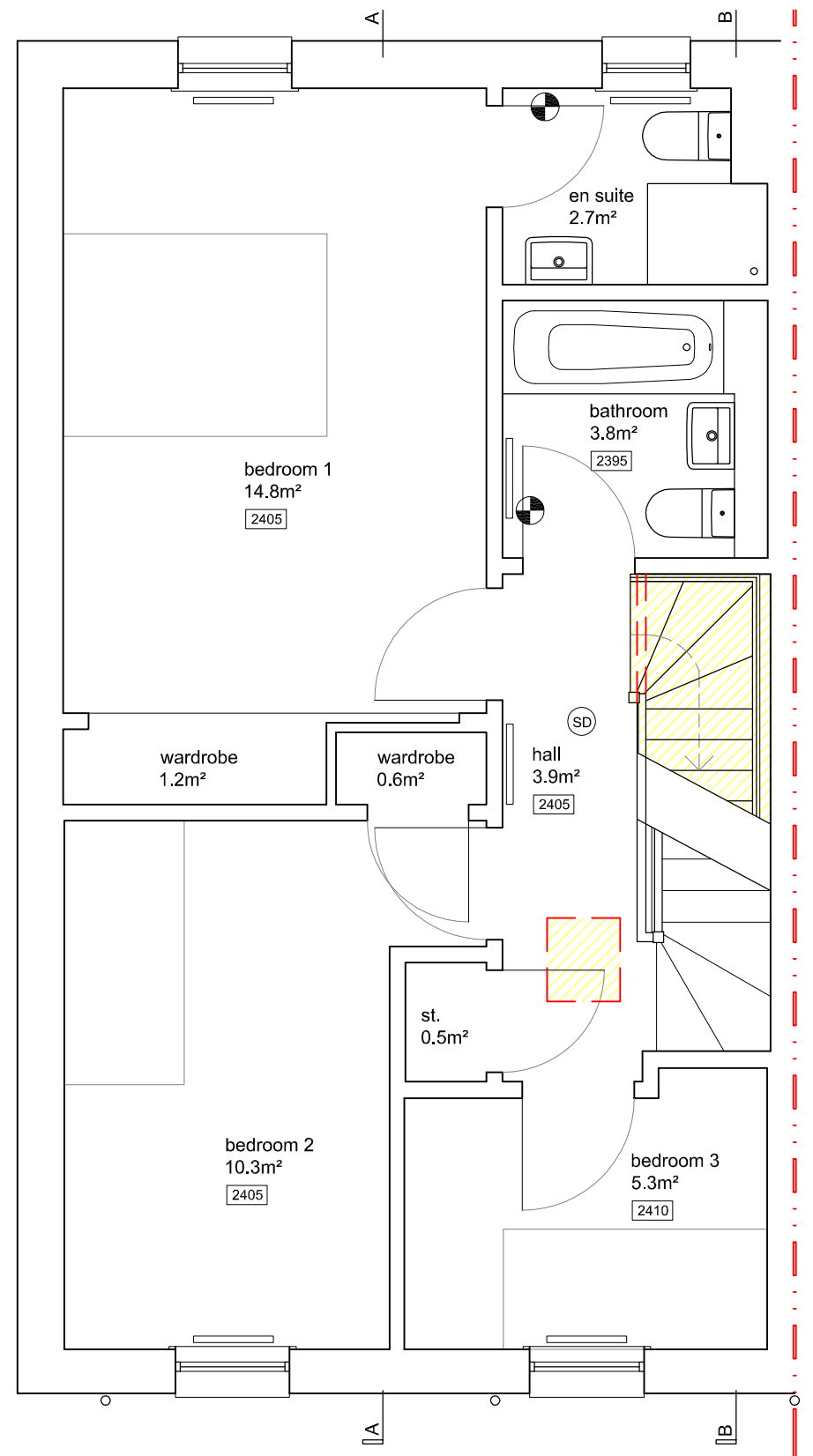

Proposed First Floor Plan
1:50

1. Velux conservation style roof windows, high performance with Velux flashings
2. Mock sash & case timber windows to match extg, white RAL9010
3. Horizontal timber cladding to match extg, shiplap, black RAL9005
4. Continuous PPC Aluminium dry verge trim eg. Kytun T1, black RAL9010
5. Lead flashings and ridge cap
6. Inline slate vents at eaves & ridge eg Ubbink UB11
7. Vertical slate dormer cheeks, slate to match extg roof
8. Dormer roof in slate to match extg roof

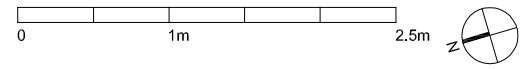

REVISIONS

REV	DATE	NOTE

Do not scale from drawings. All dimensions to be checked on site before proceeding with works. Boundary lines are indicative. TOLA shall be notified in writing of any discrepancies.

TOLA LTD
33 Inchcolm Drive, North Queensferry, KY11 1LD
laura.wardrop@gmail.com 07739351938
tomrobertsonsmith@gmail.com 07709489684

PROJECT:	Attic Conversion at 6 Brewery Close, S. Queensferry EH30 9LN	
PROJECT NO:	2308	
CLIENT:	Chad & Emily Harrison	
DRAWING NAME:	Proposed Roof, Loft and First Floor Plans	
SCALE:	1:50 at A3	
PURPOSE:	Planning	
DRAWING NO:	PL01	REVISION: