

This drawing is prepared for the purposes of a planning application and to show design intent only. The information contained herein must not be used for costing, construction, engineering or any other purposes without agreement in writing from Archer & Braun Ltd. The appointed Principal Contractor will take over the duties for the client and role of Principal Designer under the CDM Regulations 2015.

All existing information based on measured building survey by Sigma Surveys (November 2022).

- ① New slimlite double glazed sash window, recently approved (application ref. 23/01013/LBC) (shown for completeness only)



EXISTING SIDE ELEVATION
1:100

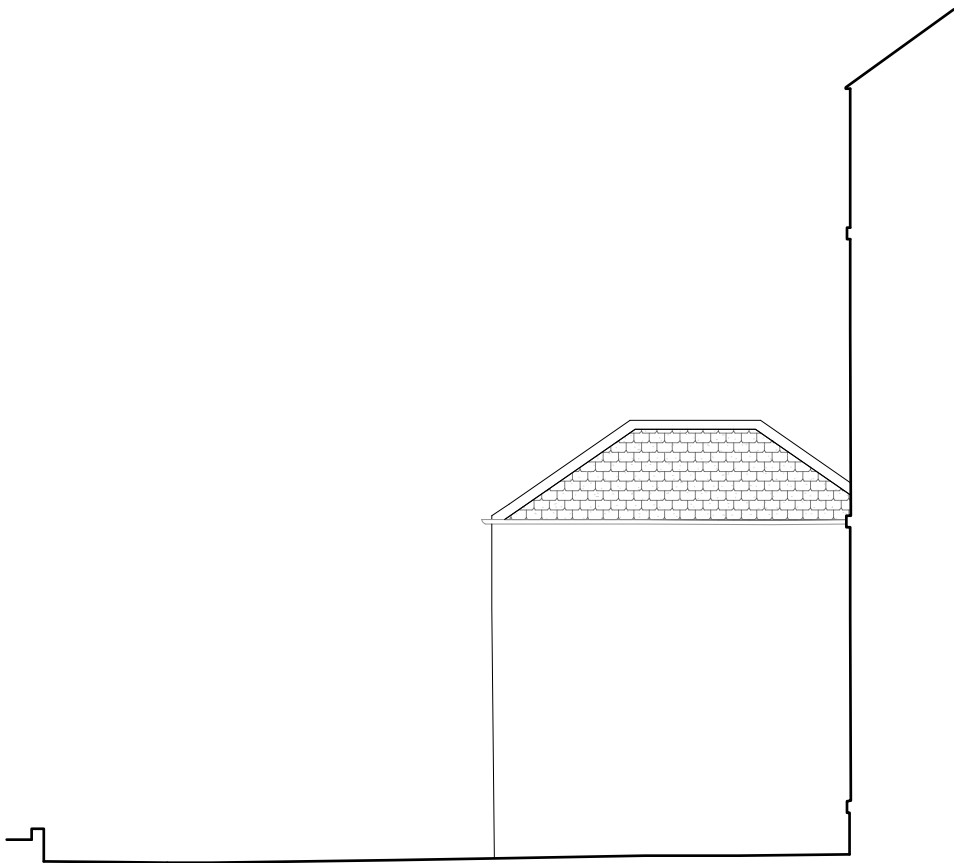

EXISTING SIDE ELEVATION
1:100

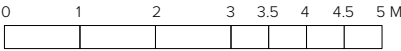

REV	COMMENT	DATE
-----	---------	------

PLANNING

Job | 20 Murrayfield Avenue

ID | 0134

Title | Existing Side Elevations

Date | November 2023

Scale | 1:100 @ A3

Drawn | ABA

0134-ABA-00-021

Archer
+Braun

68-80 Hanbury Street
London E1 5JL
13 East London Street
Edinburgh EH7 4BN

www.archerandbraun.com
info@archerandbraun.com
+44 (0)20 3488 2692