

This drawing is prepared for the purposes of a planning application and to show design intent only. The information contained herein must not be used for costing, construction, engineering or any other purposes without agreement in writing from Archer & Braun Ltd. The appointed Principal Contractor will take over the duties for the client and role of Principal Designer under the CDM Regulations 2015.

All existing information based on measured building survey by Sigma Surveys (November 2022).

Refer to design, access and heritage statement for further details of proposed works.

- ① Existing timber sash window to be retained and refurbished like for like as required. Slimlite double glazing to be installed within existing sashes.
- ② New slimlite double glazed sash window, recently approved (application ref. 23/01013/LBC) (shown for completeness only)



PROPOSED SIDE ELEVATION

1:100

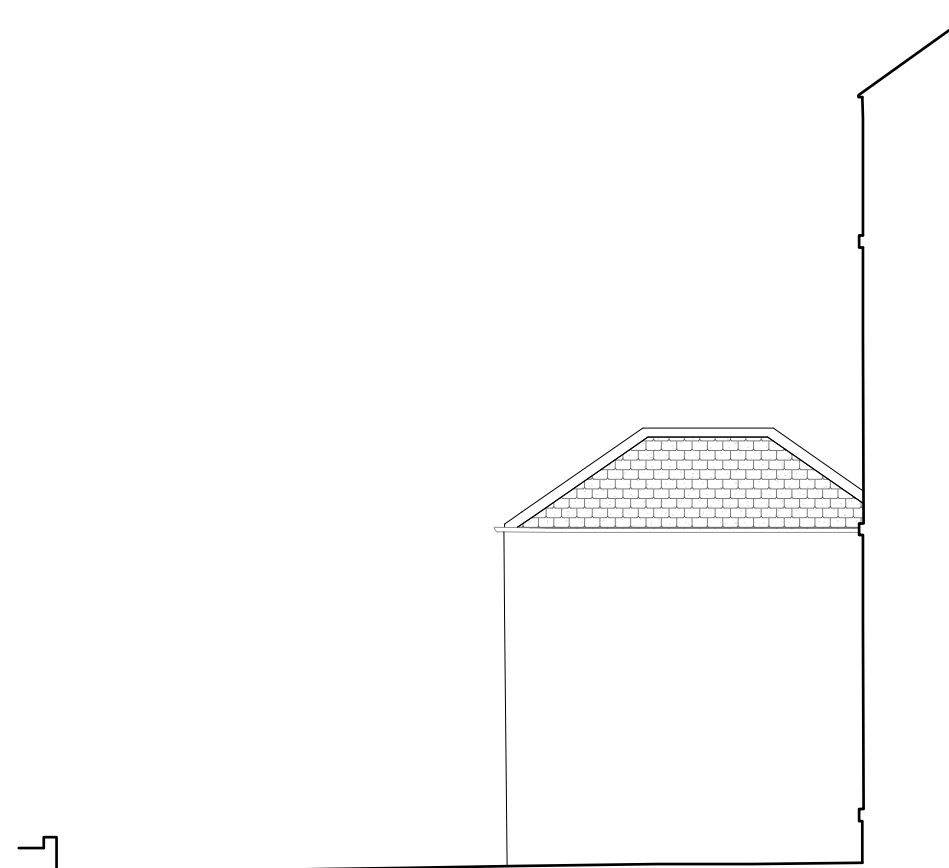

PROPOSED SIDE ELEVATION

1:100



REV	COMMENT	DATE
-----	---------	------

PLANNING

Job | 20 Murrayfield Avenue

ID | 0134

Title | Proposed Side Elevations

Date | November 2023

Scale | 1:100 @ A3

Drawn | ABA

0134-ABA-00-203

Archer +Braun

68-80 Hanbury Street
London E1 5JL
13 East London Street
Edinburgh EH7 4BN

www.archerandbraun.com
info@archerandbraun.com
+44 (0)20 3488 2692