

EXISTING FRONT (NORTH-EAST) ELEVATION. 1:100.

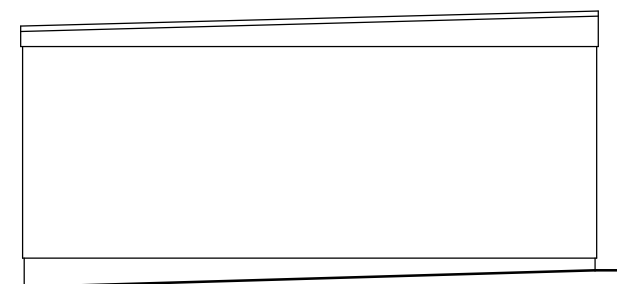

EXISTING SIDE (SOUTH-EAST) ELEVATION. 1:100.

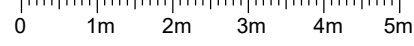
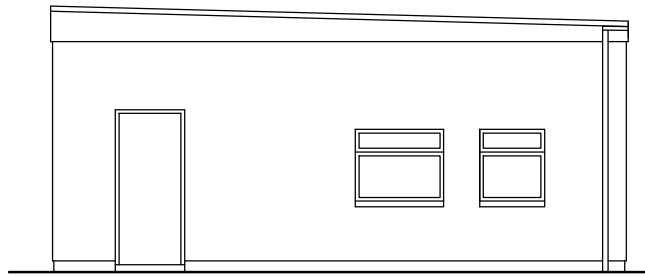

EXISTING SIDE (NORTH-WEST) ELEVATION. 1:100.

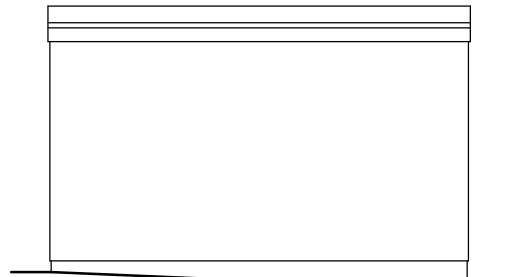

EXISTING REAR (SOUTH-WEST) ELEVATION. 1:100.

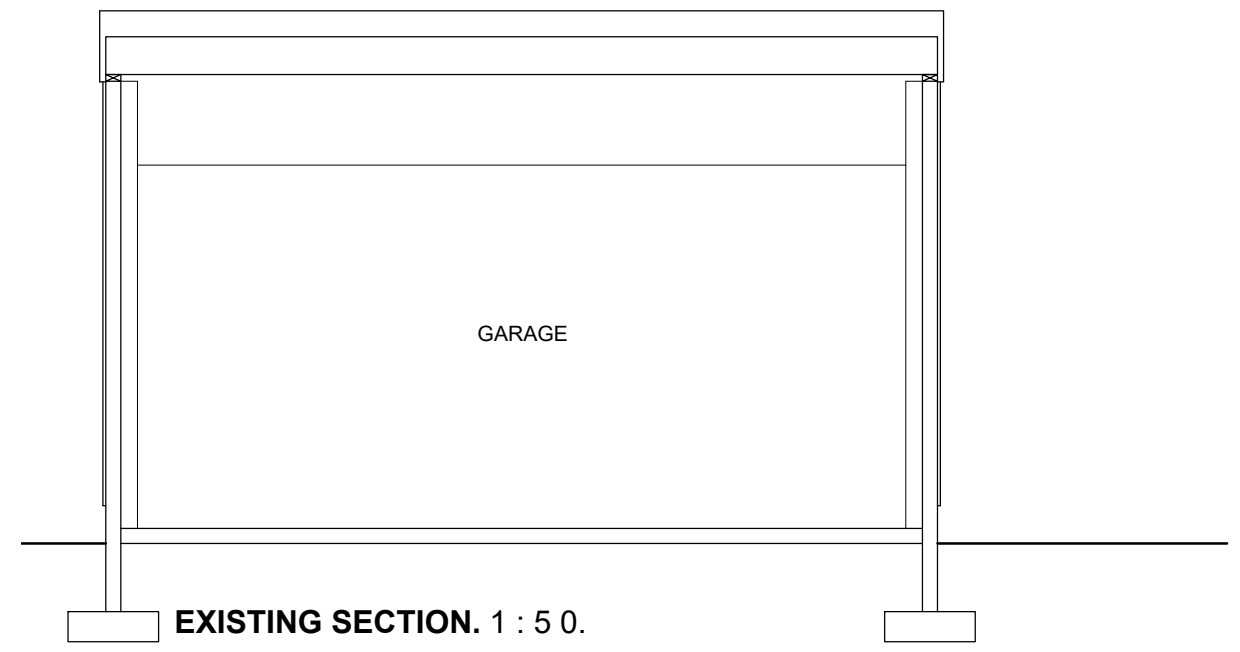

EXISTING SECTION. 1:50.

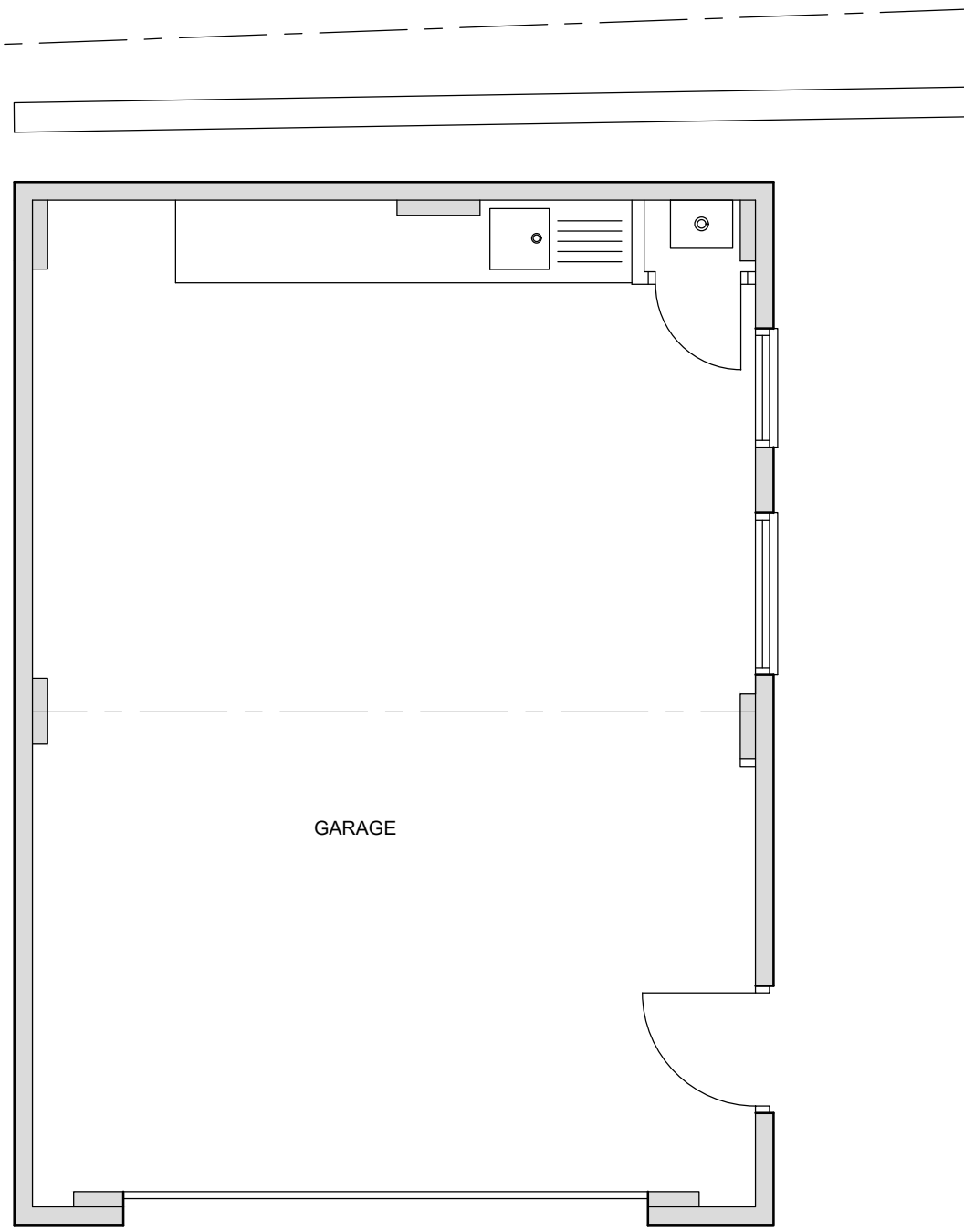

EXISTING GROUND FLOOR PLAN. 1:50.

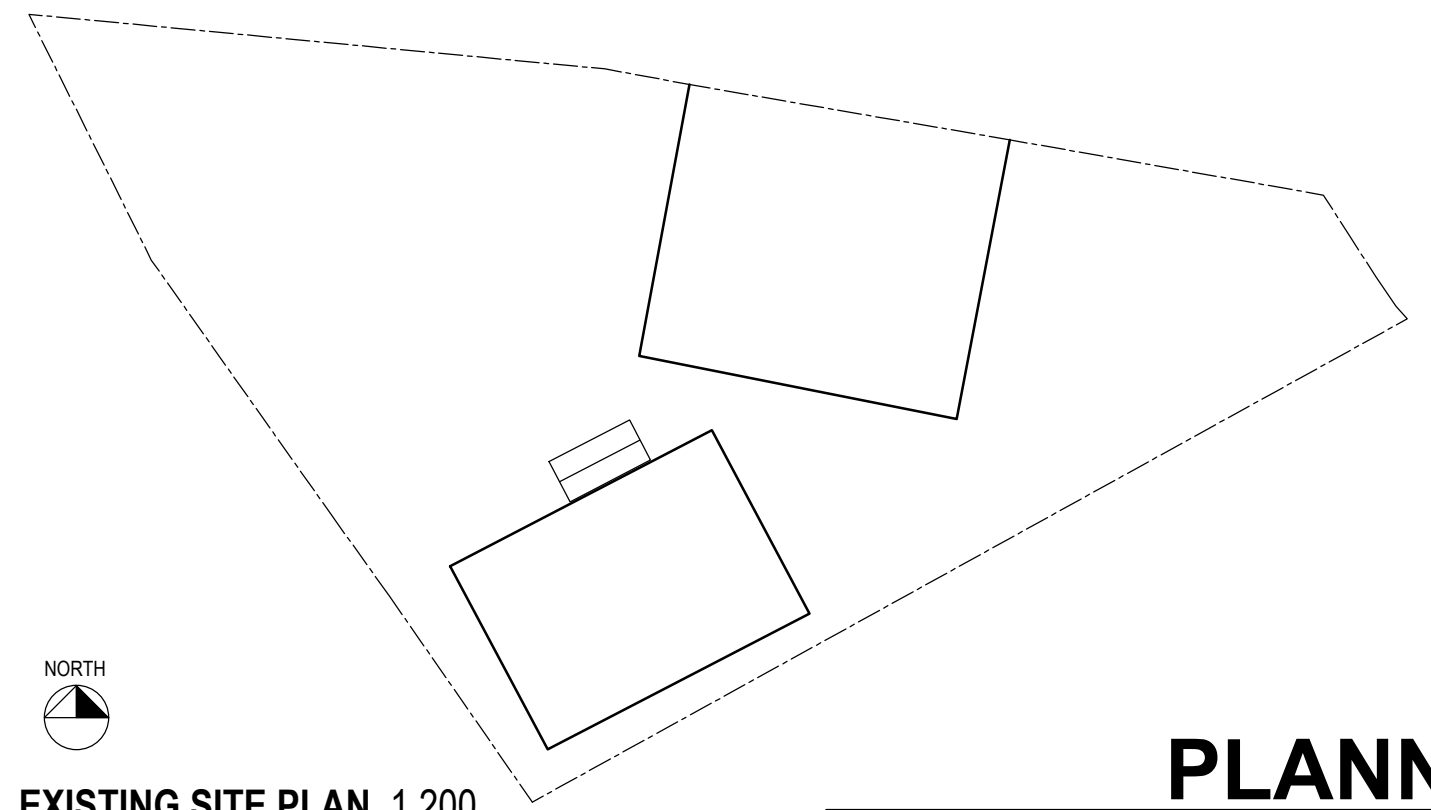
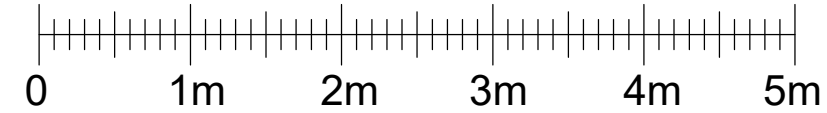

EXISTING SITE PLAN. 1:200.

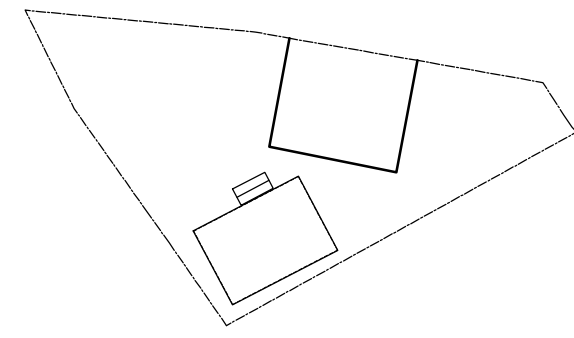

EXISTING ROOF PLAN. 1:500.

PLANNING

REVISIONS:	
Architectural Technician Services Ltd	
13 Taran, Alloa, FK10 1RF. Mobile: 07709 341 224	
THIS IS THE / A TRUE COPY OF THE DRAWING REFERED TO IN THE BUILDING WARRANT APPLICATION DATED..... DO NOT SCALE. IF IN DOUBT ASK.	
Project: Proposed Garage Conversion	
Address: 36 Firs Road, Tullibody	
Drawing Title: Existing Ground Floor Plan & Elevation.	
Scale: 1:50, 1:100.	
DRG. No: 2023/065-01.	
Client: Mr. R. Mallet.	Date: November 2023.