

Printed or electronic copies of this drawing can be scaled for planning purposes only. Any discrepancies with this drawing to be reported and clarified prior to commencing work on site, if in doubt - Ask.
 Corporate Architecture Ltd accept no responsibility for works not undertaken fully in accordance with this drawing and relevant specifications.
 Copyright © Corporate Architecture Limited

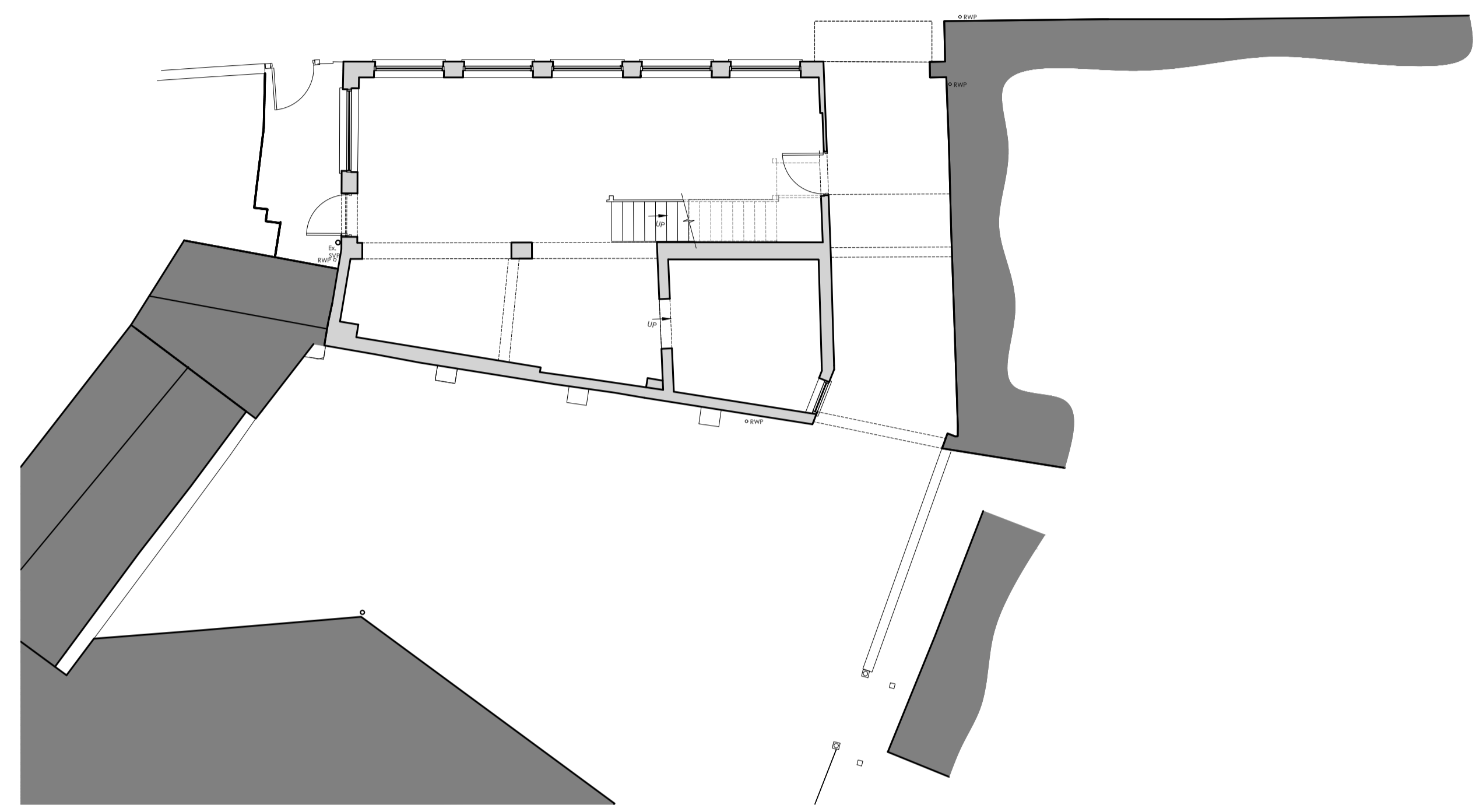

Ground Floor Plan

1:100

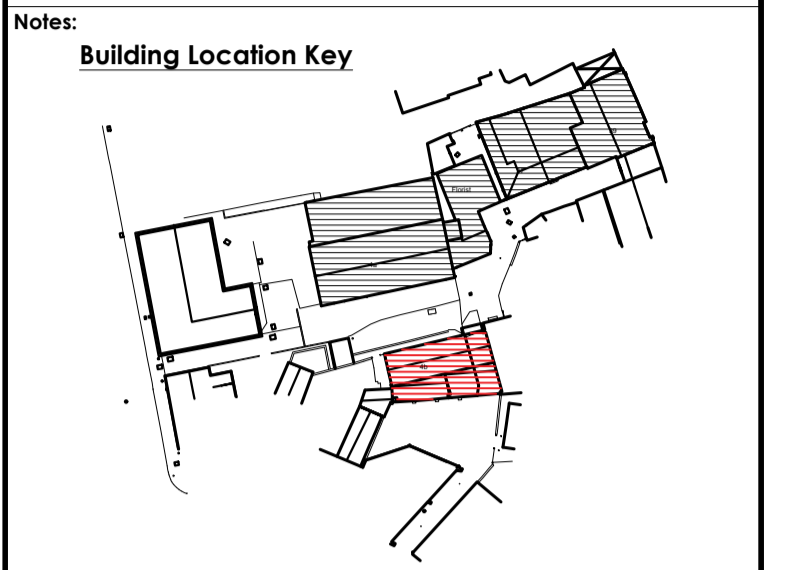
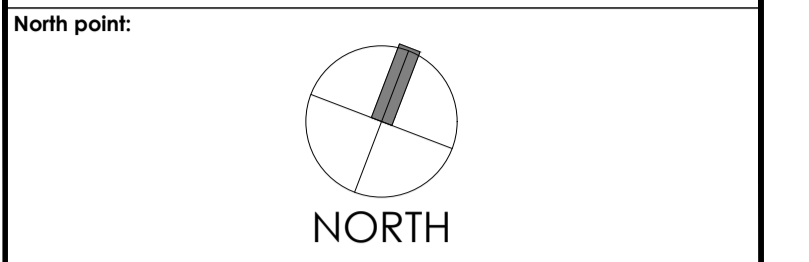
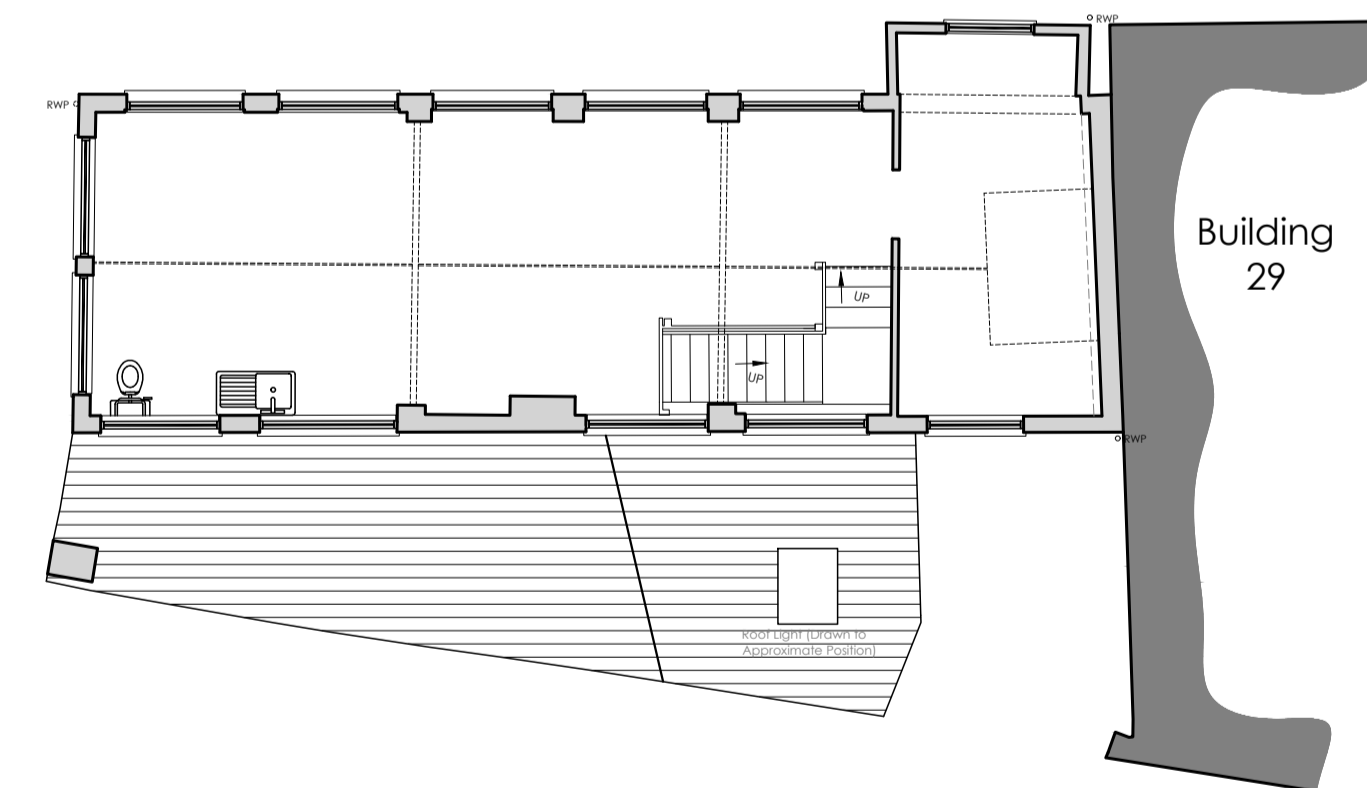

First Floor Plan

1:100

Revision Log:

Rev:	Description:	By:	Date:
PD	Planning Issue	JB	22/11/23

Project:
 4B Alfred Street,
 Rushden,
 NN10 9YS

Client:
 Tim Price

Scale:
 1:100

Drawn by: OS	Checked:	Date: May '23	Paper Size: A1
-----------------	----------	------------------	-------------------

Drawing Title:
 4B - Stairs - Existing Plans

Drawing Status:
 PLANNING ISSUE

Drawing Number: 5562/TP/23/603	Revision Number: -
-----------------------------------	-----------------------



CORPORATE ARCHITECTURE LIMITED
CHARTERED ARCHITECTS

HEAD OFFICE
 Venari House, 1 Imbush Way,
 Market Harborough,
 Leicestershire, LE16 7XY
 Tel: 01858 467476