

NORTH ELEVATION
(Scale 1:100)

All windows to rear and side under previous application to be replaced as detailed in App No. 2022/0981/HOU (Jan 2023)

Timber door retained



WEST ELEVATION
(Scale 1:100)

No changes to Front Elevation



SOUTH ELEVATION
(Scale 1:100)

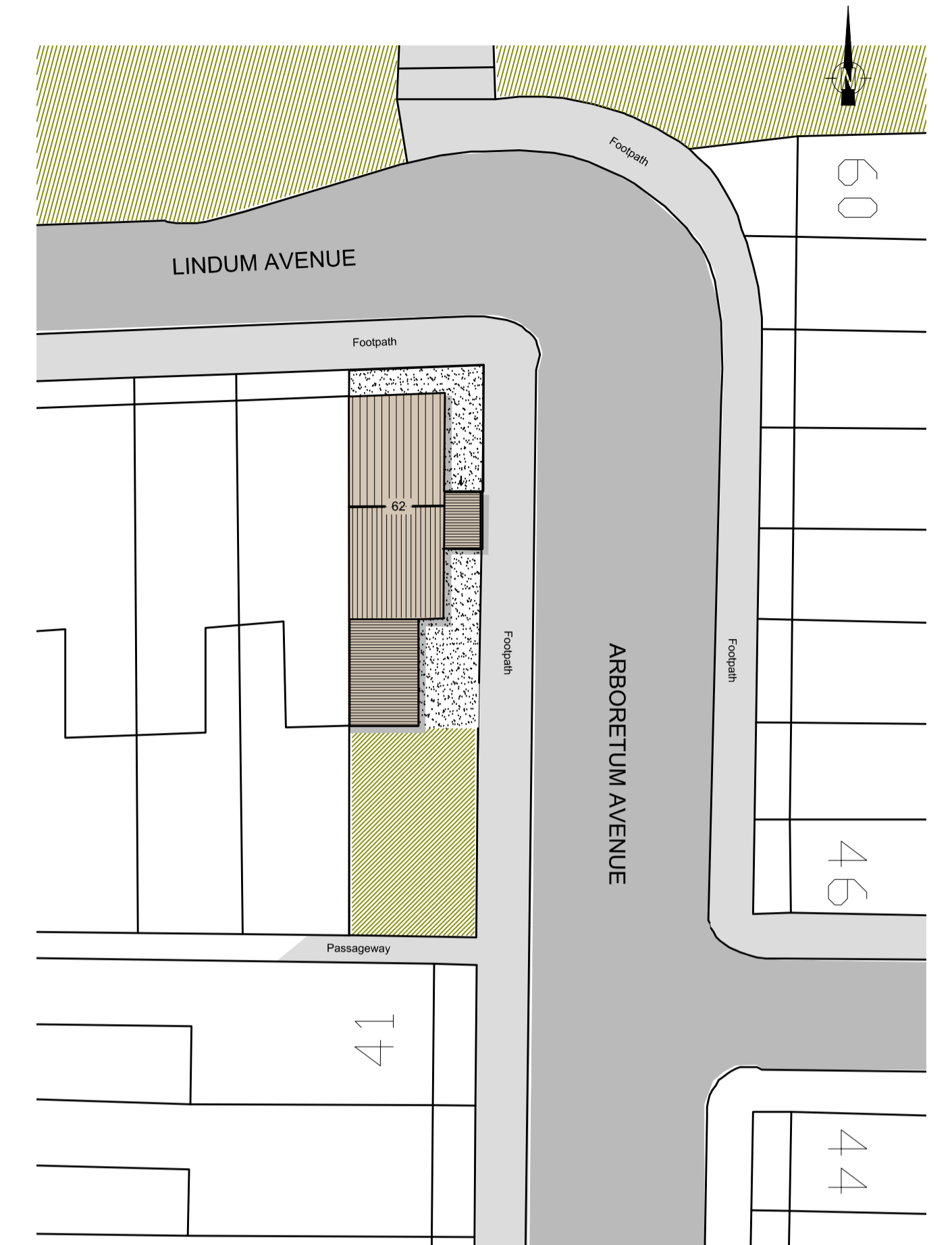

BLOCK PLAN (Scale 1:200)

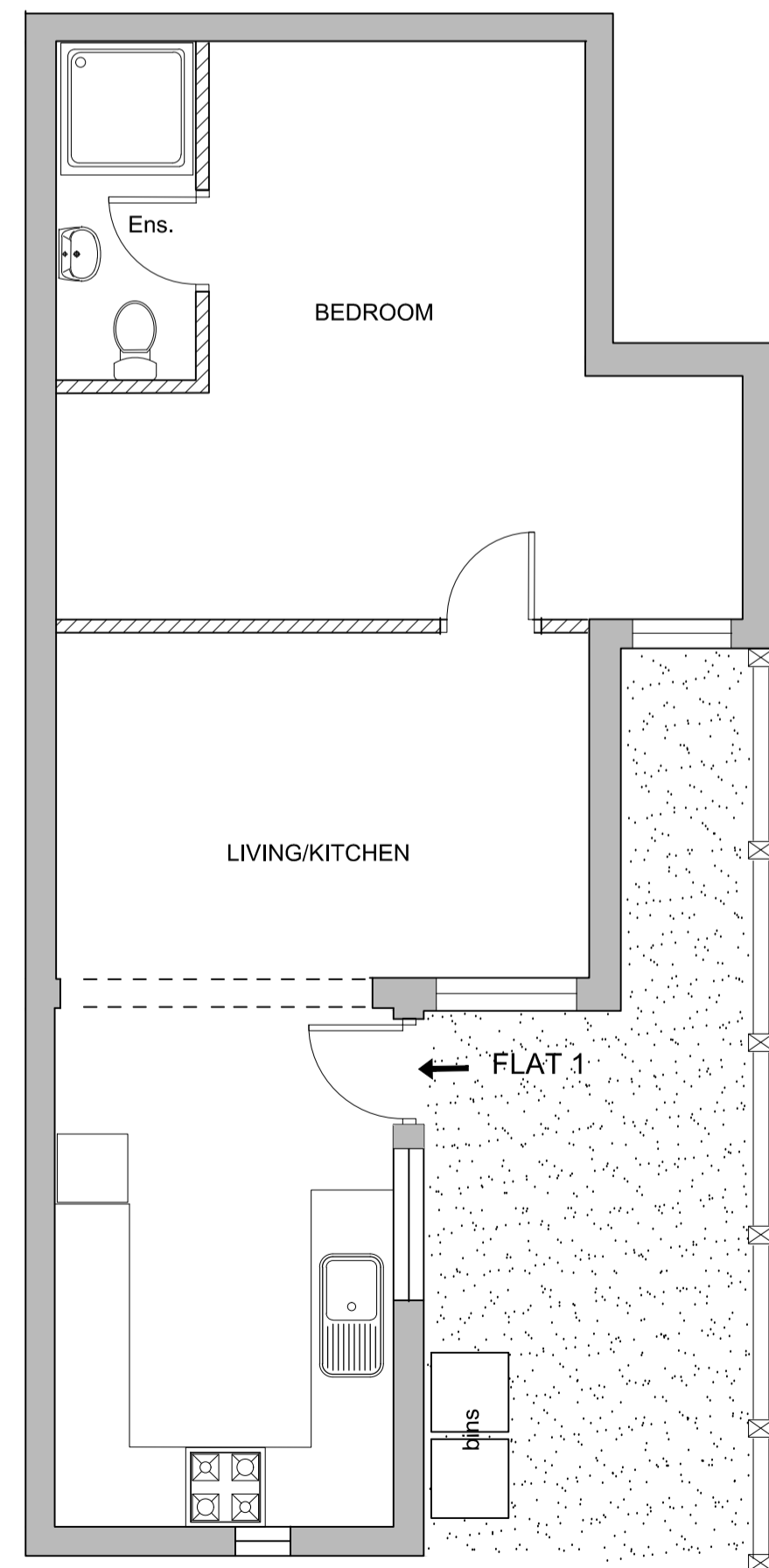

BASEMENT LAYOUT (Scale 1:50)

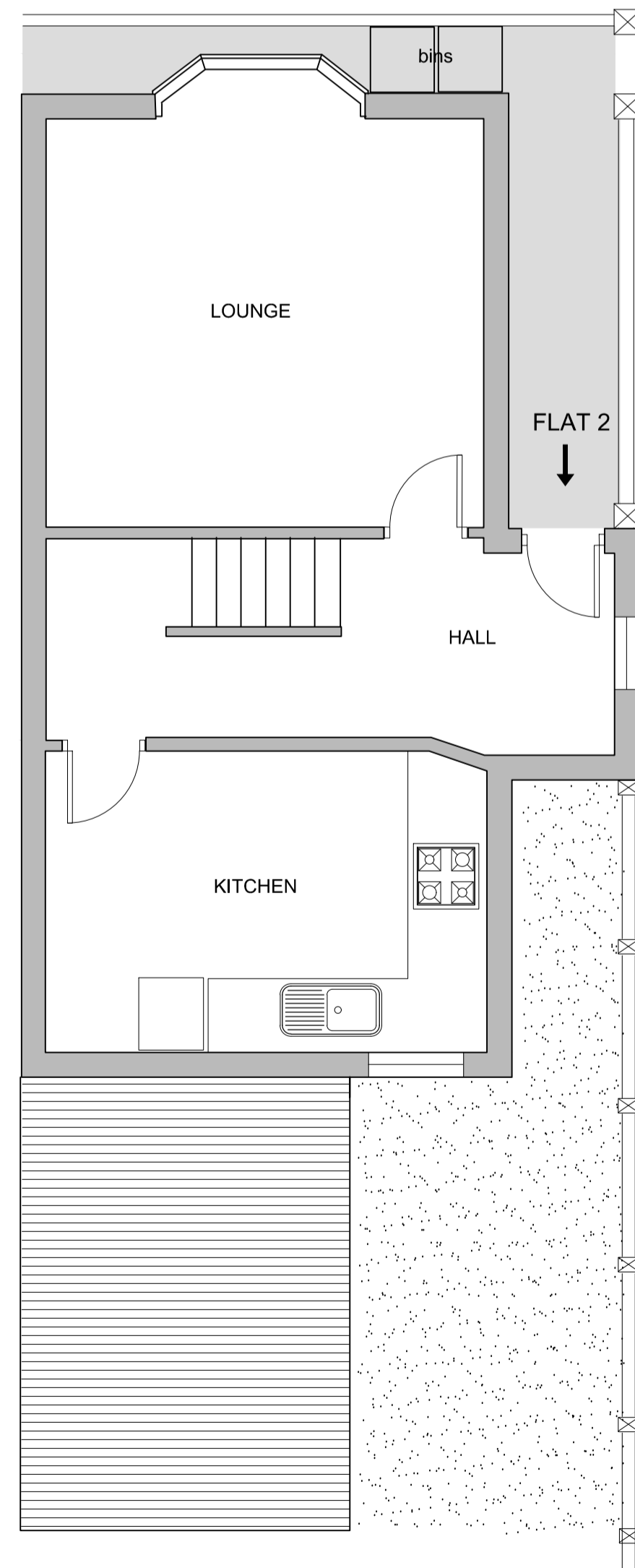

GROUND FLOOR LAYOUT (Scale 1:50)

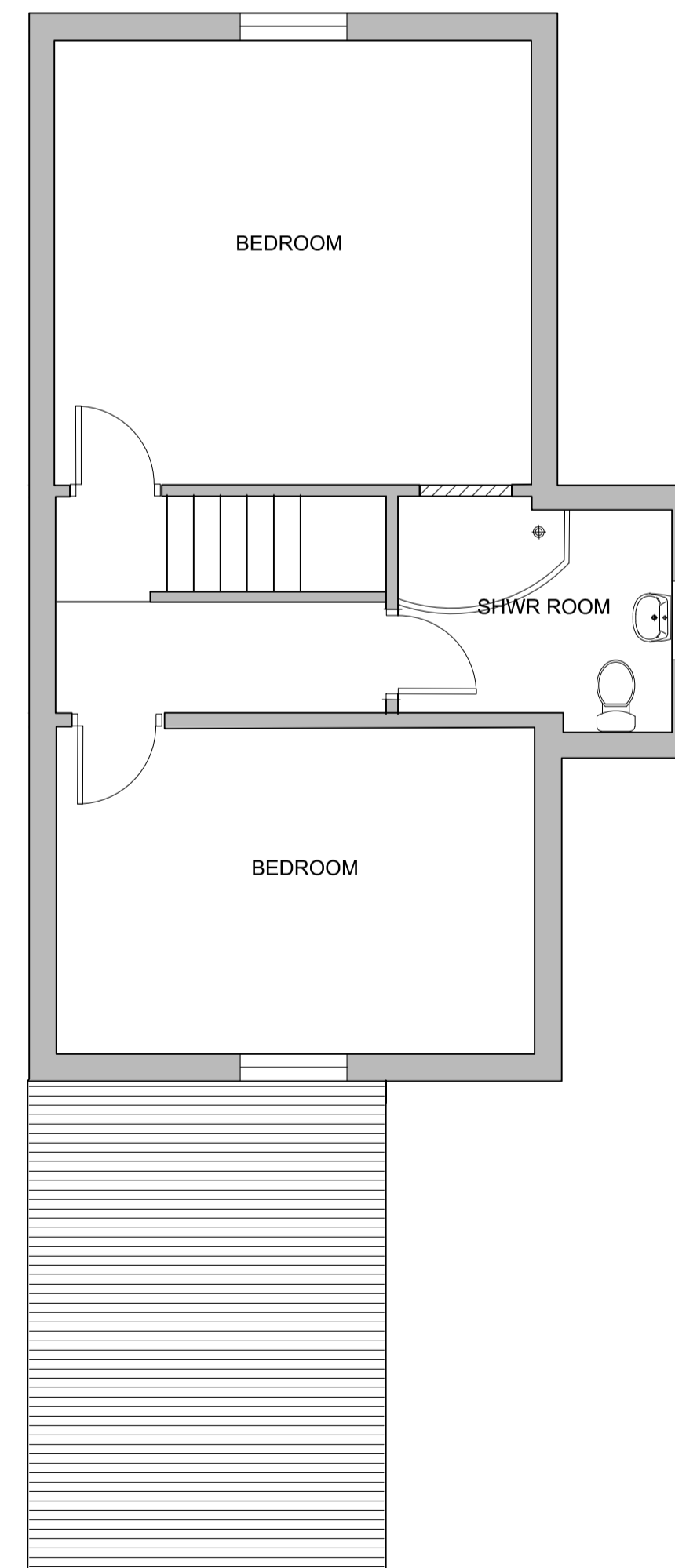

FIRST FLOOR LAYOUT (Scale 1:50)

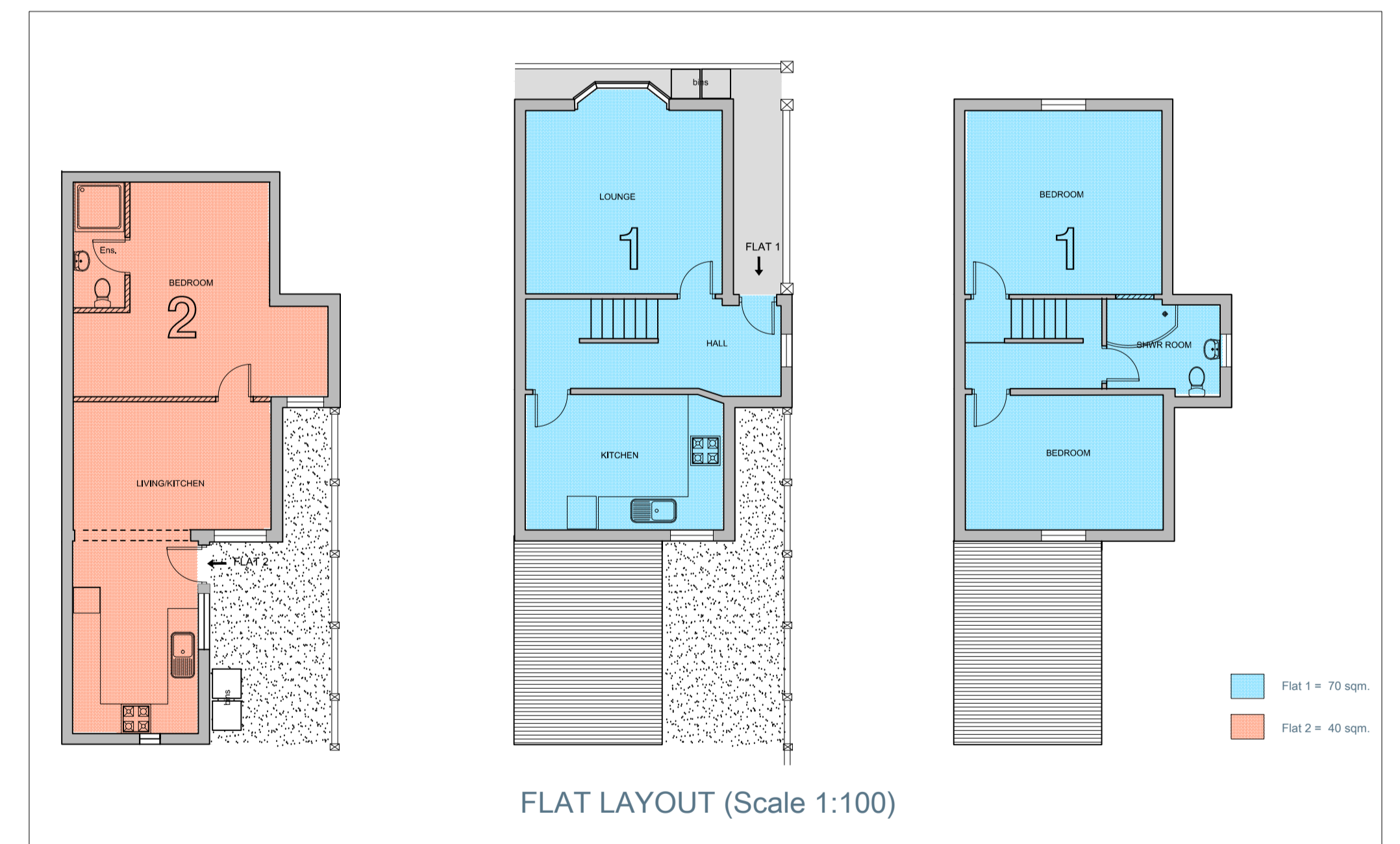

FLAT LAYOUT (Scale 1:100)

PLANNING PERMISSION

DO NOT SCALE DIRECTLY FROM THIS DRAWING - ALL DIMENSIONS TO BE CHECKED & VERIFIED ON SITE

GARYMILNESDESIGN		PROPOSED LAYOUT
Tel: 07760 661083 Email: garymilnesdesign@outlook.com		
Drawing No.	GM/12659/PP	
Description	Conversion to 2 Flats	
Site Address	62 Lindum Avenue Lincoln LN2 5JB	
Client	Saxilby Construction Ltd	
Scale: As shown	Printed @ A1	Date: 17/05/23
Drawn By: GM		Rev:
Gary Milnes Design Ltd - Reg Company No: 8657919 - Tel: 07760 661083 - Email: garymilnesdesign@outlook.com		