

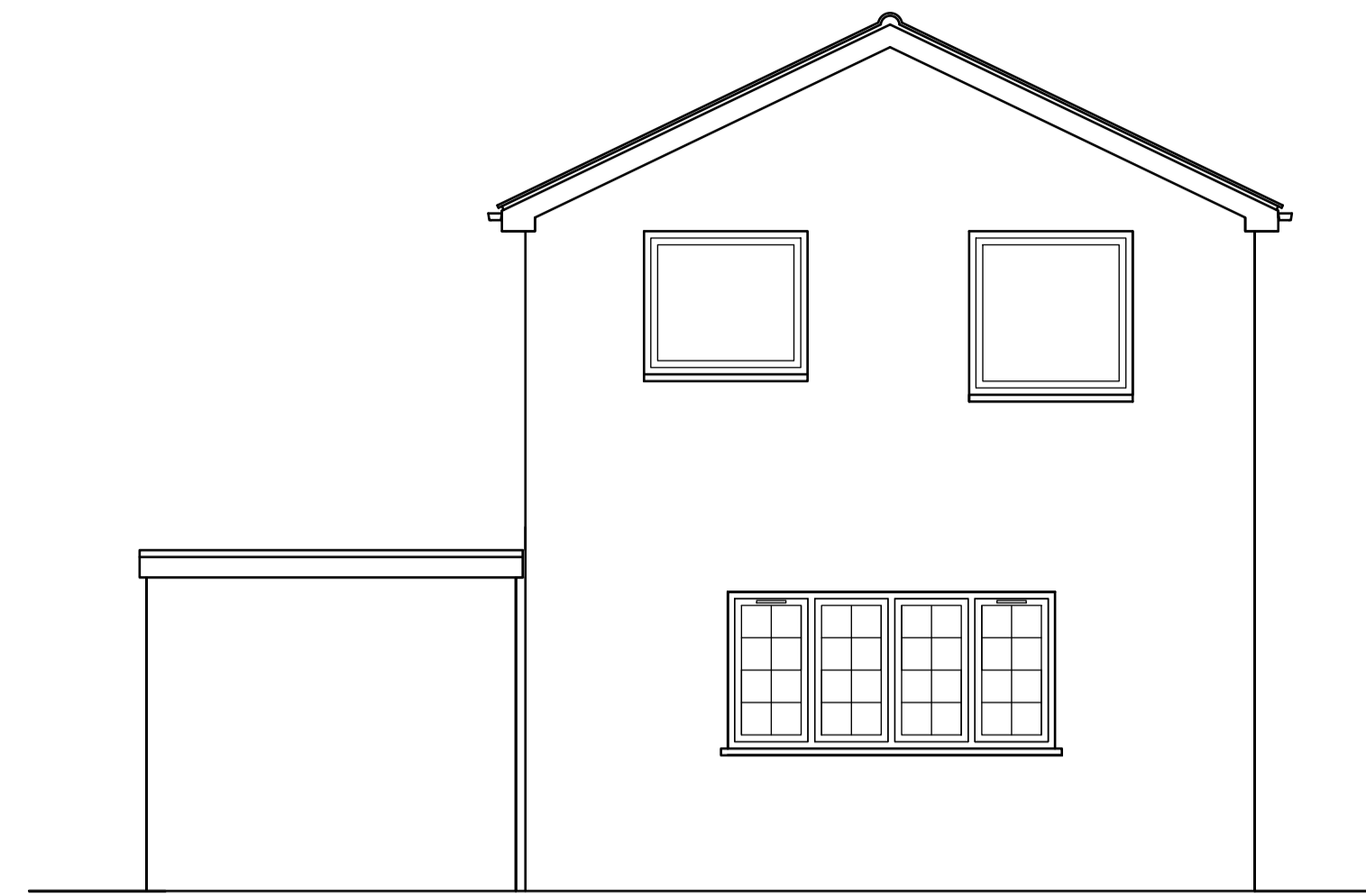

FRONT

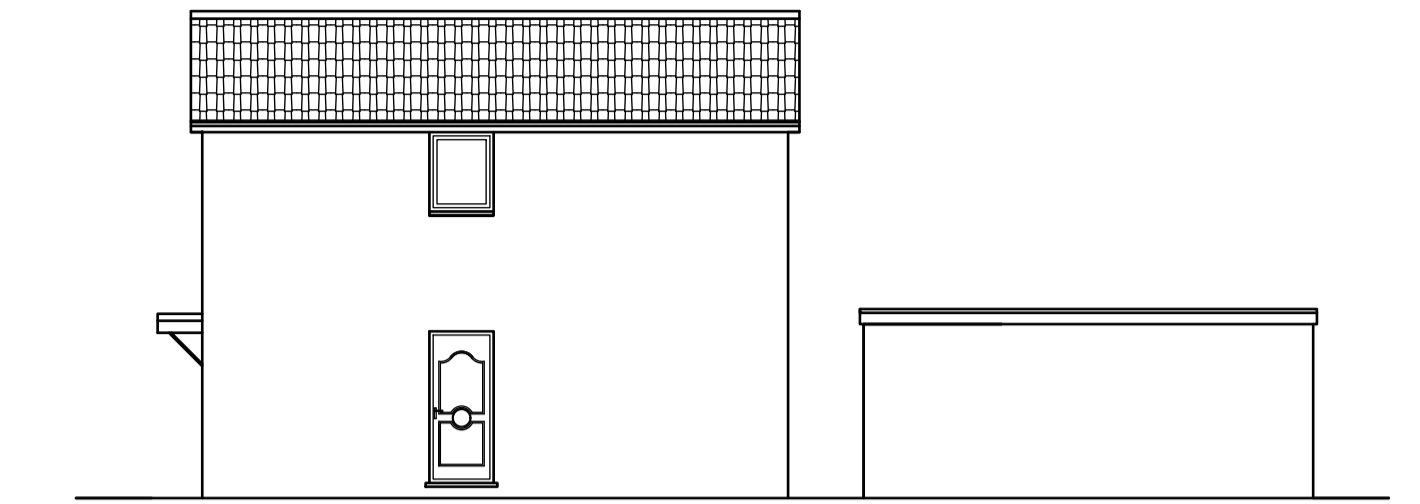

REAR



SIDE



GROUND FLOOR

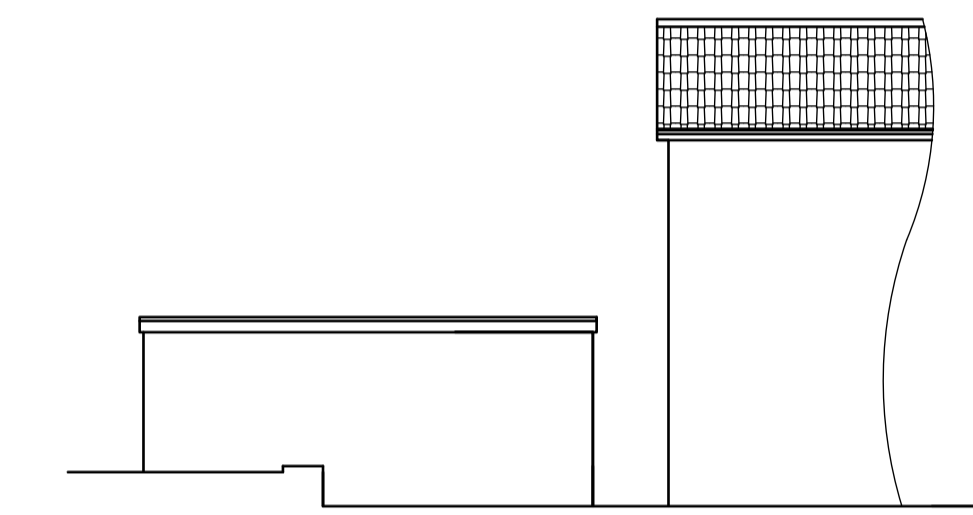

SIDE

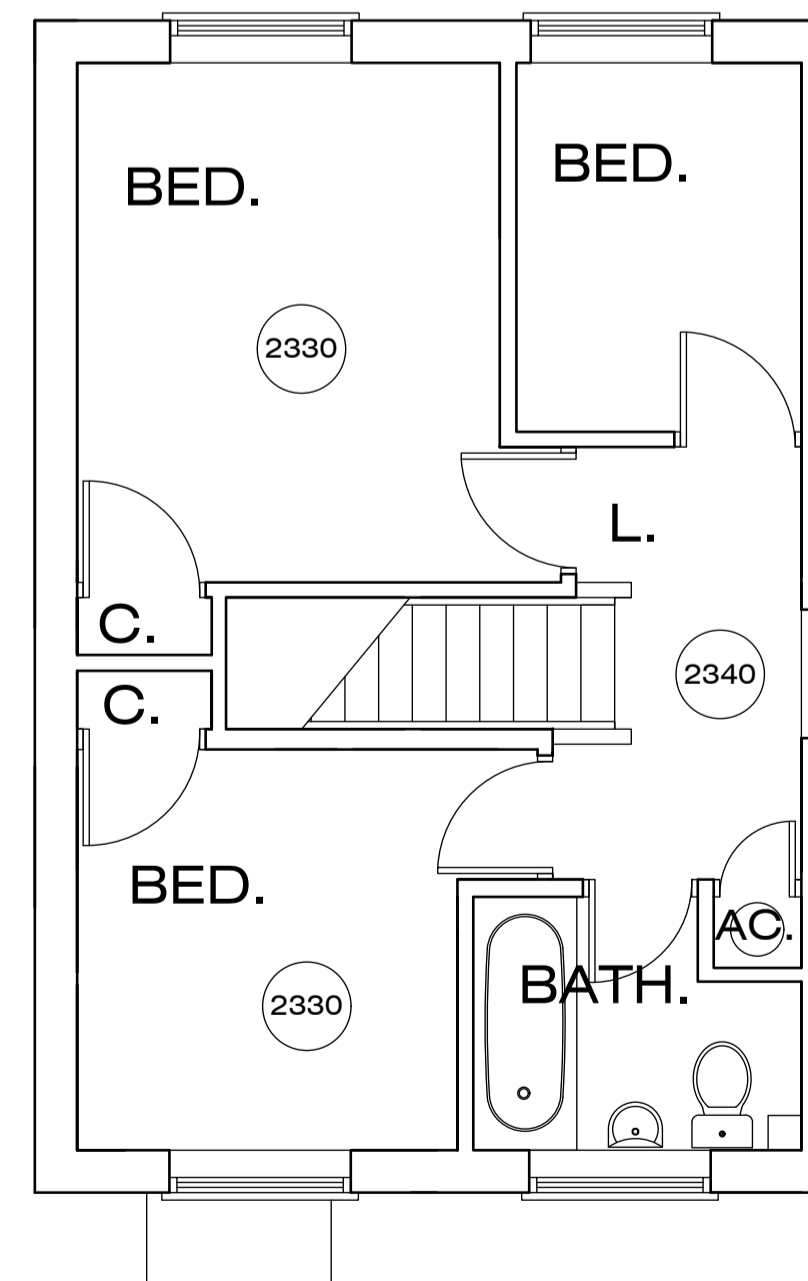

FIRST FLOOR



LOCATION PLAN



Greetwell Place - 2 Limekiln Way - Greetwell Road - Lincoln - LN2 4US

Project: PROPOSED TWO STOREY SIDE EXTENSION & ALTERATIONS TO DWELLING
7, Remigius Grove, Lincoln.

Client: Ms. N. Robinson.

Scale @ A1: 1:50 / 1:100 / 1:1250	Date: Aug.23	Dwg No: 62/23/01
---	-----------------	---------------------

Plan: **EXISTING**

Revised: