

Proposal of x2 Secured Bike Storage for 3 bicycle of each flats

Secured Bike Storage 1 (for 3 bicycle) - within brick wall shed of 3.4m W x 1.45m L x 2.3m H

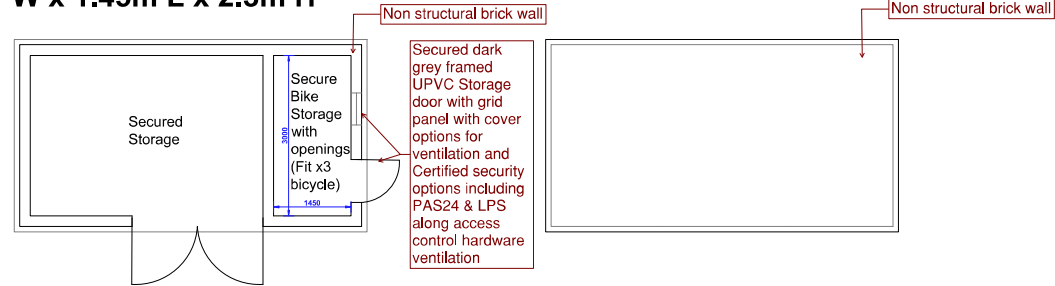

Floor Plan

Roof Plan

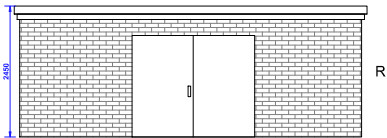

Front Elevation

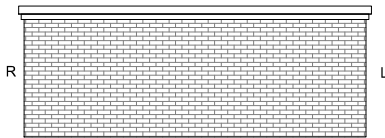

Back Elevation

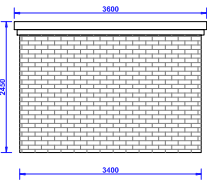

Left Elevation

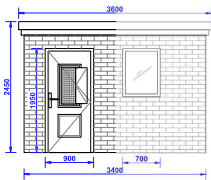

Right Elevation

Provisional Door specs and design with key lock



Secured Bike Storage 2 (for 3 bicycle) - Steel Bicycle Garden Shed at dimension of 1.76m W x 1.05m x 1.3m at the rear garden



N.T.S.



Key manufacturing details and materials can be referred here:
https://www.fruugo.co.uk/livingandhome-steel-bicycle-garden-shed-lockable-trash-can-shed-176x105x130cm-black/p-208020564-443101601?language=en&ac=croud&asc=pmax&gad_source=1&gclid=Cj0KCQiA6vaqBhCbARIsACF9M6mfJ5BIVhRqU9avHct8VmcUociziQ-BWqDNzkzA0_JRomkbioE_yQaAIPwEALw_wcB

GENERAL NOTES
 This scheme is subject to Town Planning and all other necessary consents. Dimensions, areas and levels where given are only approximate and subject to site survey. All dimensions are to be checked on site. All feasibility studies are subject to full site survey. This drawing is to be read in conjunction with all relevant consultants' and/or specialists' drawings/ documents and any discrepancies or variations are to be notified to the architects in writing before the affected work commences. All queries relating to design of structural elements are to be referred to the structural engineering consultant for resolution. The workmanship and materials of all trades and building operations shall comply with the recommendations of British Standard (BS) 8000 parts 1-16 inclusive and with Approved Document to support Regulation 7 1999 edition (incorporating 2010 amendments) of the Building Regulations 2010. All design and construction is to be in accordance with the Construction (Design and Management) Regulations 2015.

Material:

Matching Bricks colour and texture wall



Solid metal door with locks



Example:
<https://maxiumdoors.co.uk/doors-by-location/cycle-store-doors/>

Black rubber shed membrane



Dark grey framed standard door with lock



Grey framed double glazed glass window,

