

Profile of main part  
of existing dwelling

South Elevation

1:100

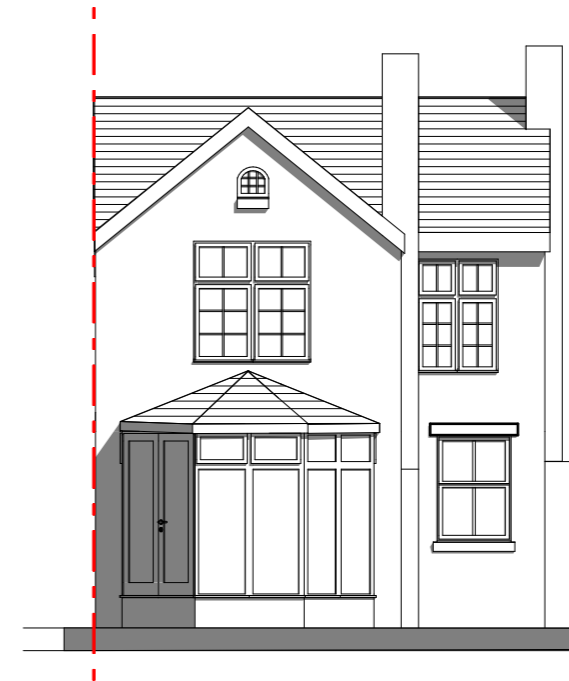

East Elevation

1:100



West Elevation

1:100



North Elevation

1:100

**Shrewsbury Architectural**

26 Woodside Drive, Shrewsbury, SY3 9BW  
 (t) 07432 660769  
 alex@shrewsburyarchitectural.co.uk  
 www.shrewsburyarchitectural.co.uk

Client	Tim & Niki
Project	Priory Vista, New Street. SY3 8JQ
Drawing	Existing Elevations
Scale	1:100 @ A2 Date 21.07.23
Drawn by:	Alex Long

Ref: PV.01 No. 02