

Ground Floor

1:50

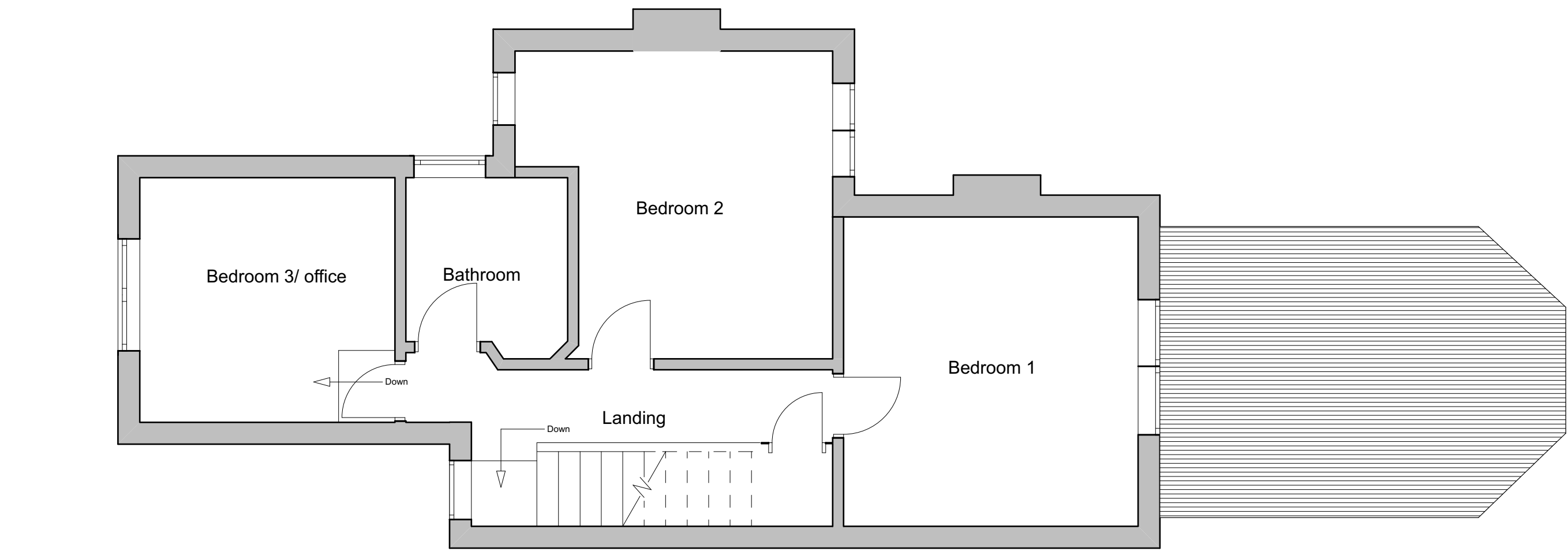

First Floor

1:50

Shrewsbury Architectural

26 Woodside Drive, Shrewsbury, SY3 9BW
(t) 07432 660769
alex@shrewsburyarchitectural.co.uk
www.shrewsburyarchitectural.co.uk

Client	Tim & Niki		
Project	Priory Vista, New Street. SY3 8JQ		
Drawing	Existing Plans		
Scale	1:50 @ A2	Date	21.07.23
Drawn by:	Alex Long		

Ref:	PV.01	No.	01
------	-------	-----	----