

1 EXISTING NORTH ELEVATION
Scale: 1:50

EXISTING MATERIALS
Zinc roof ridge
Welsh slates
Stone skewes with cement fillets
Cement render walls to two storey building
Random rubble stonework walls to one storey wing
Timber sash & case windows throughout
Plain timber door (non-original) to first floor flat
Cast iron rainwater goods
Modern brick retaining wall to garden

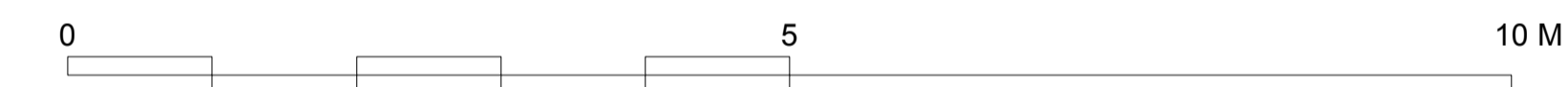

2 EXISTING WEST ELEVATION
Scale: 1:50



3 PROPOSED NORTH ELEVATION
Scale: 1:50

PROPOSED MATERIAL SCHEDULE
Zinc ventilated ridge
Cupa Heavy Spanish Slate roof with traditional patent glazing system
Alumasc aluminium rainwater goods in natural aluminium finish
Timber doors & windows with painted finish
Russwood Scotlarch board-on-board vertical timber cladding to walls
Pre-cast concrete stringcourse around top of stonework - coloured to match stonework
Random rubble stone basecourse sourced from farm with lime pointing
Pre-cast concrete step to door - coloured to match stonework

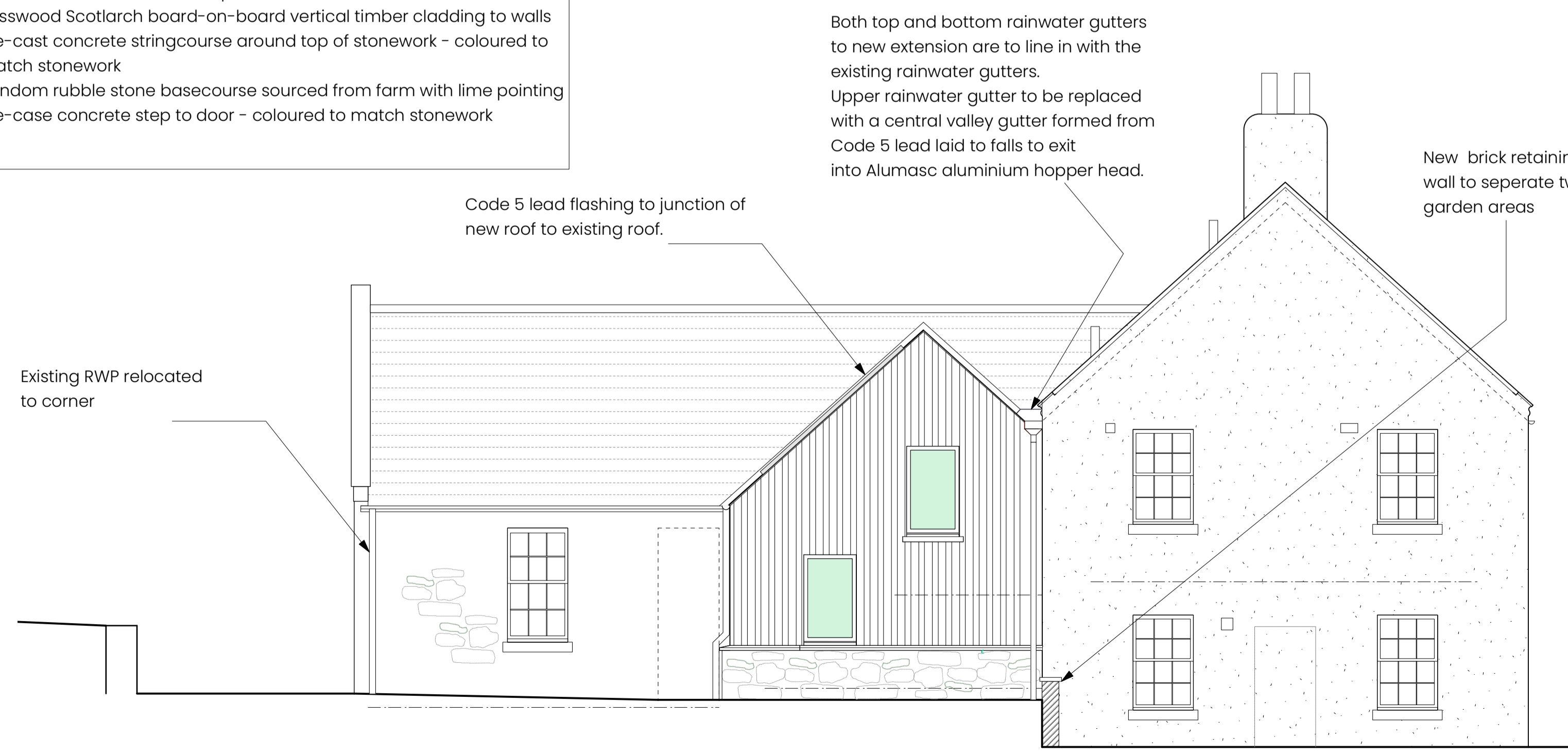

4 PROPOSED WEST ELEVATION
Scale: 1:50

REV A. NOV.2023. SCALE BAR ADDED. KS

Notes:

Rev	Date	Revision	By

Client:
Mr H. Blair Imrie

Project:
Upper Dales

Address:
Lunan

Title:
Existing & Proposed Elevations

Date: Nov. 2023	By: KS	Check: KS
Issue Status: Planning	Scale: 1:50	Size: A1
Drawing No: 520/P/06	Rev: A	

