

1 EXISTING GROUND FLOOR PLAN  
Scale: 1:50

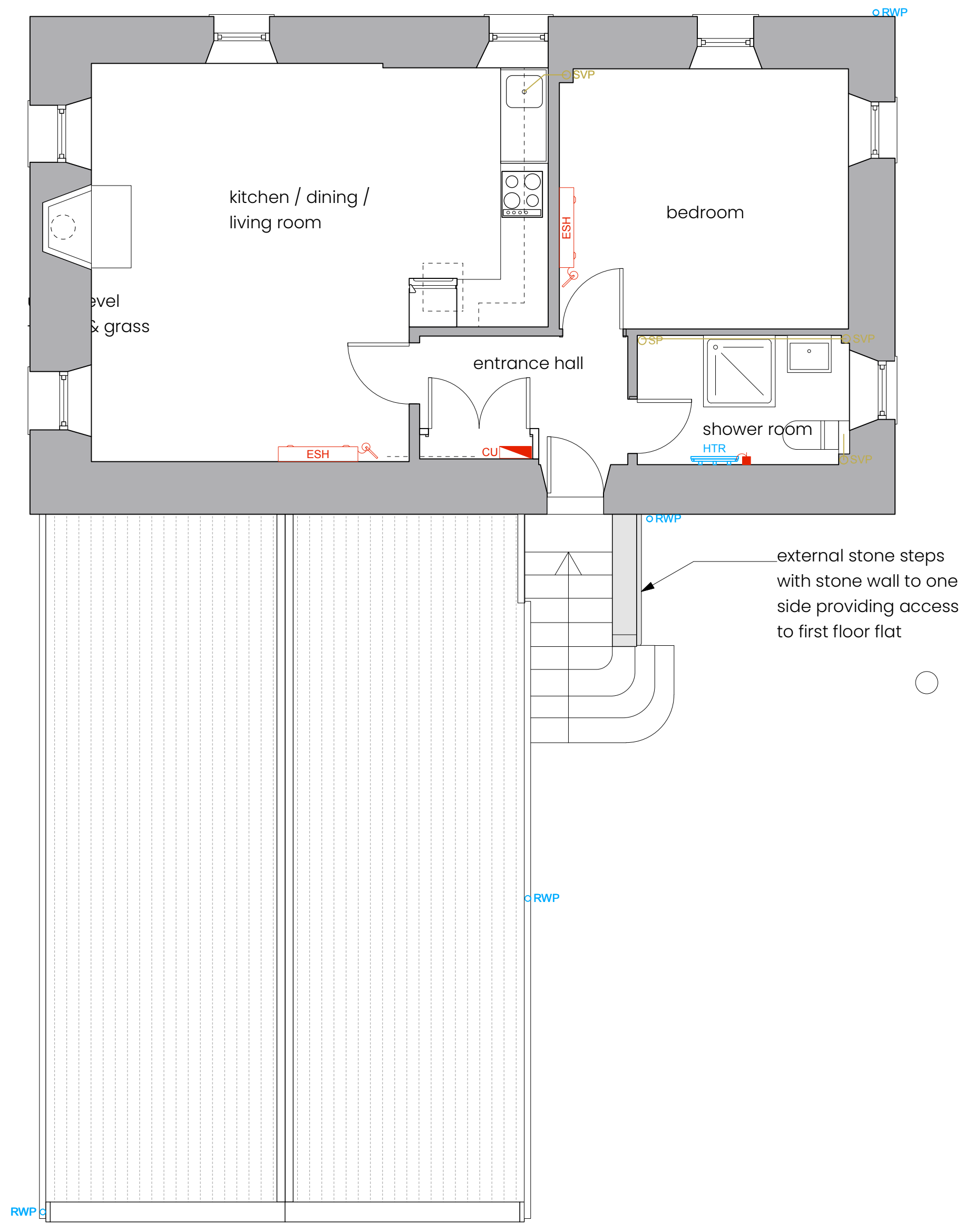
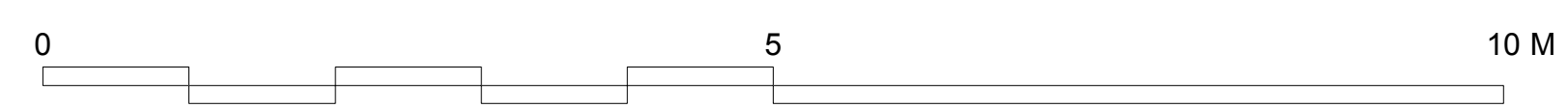

2 EXISTING FIRST FLOOR PLAN  
Scale: 1:50

REV A NOV.2023. Scale Bar Added KS

Notes:

Rev	Date	Revision	By
Client: Mr H. Blair Imrie			
Project: Upper Dales			
Address: Lunan			
Title: Existing Plans			
Date: Nov. 2023	By: KS	Check: KS	
Issue Status: Planning	Scale: 1:50	Size: A1	
Drawing No: 520/P/04	Rev: A		

CHARTERED ARCHITECTS

4 John Street, Monrovia, DD10 8LY  
(T) 01874 660588 (E) info@ksca.scot (W) ksca.scot

©ksca