

rev.	date:	details:
P	11/10/23	preliminary
-	12/10/23	preliminary status removed

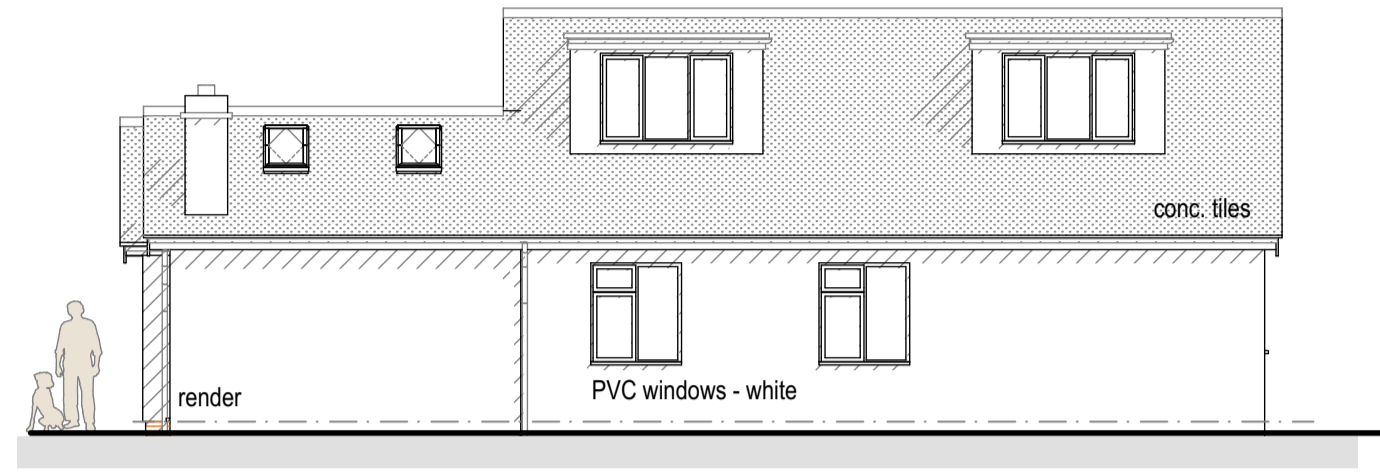

elev. 2 - side

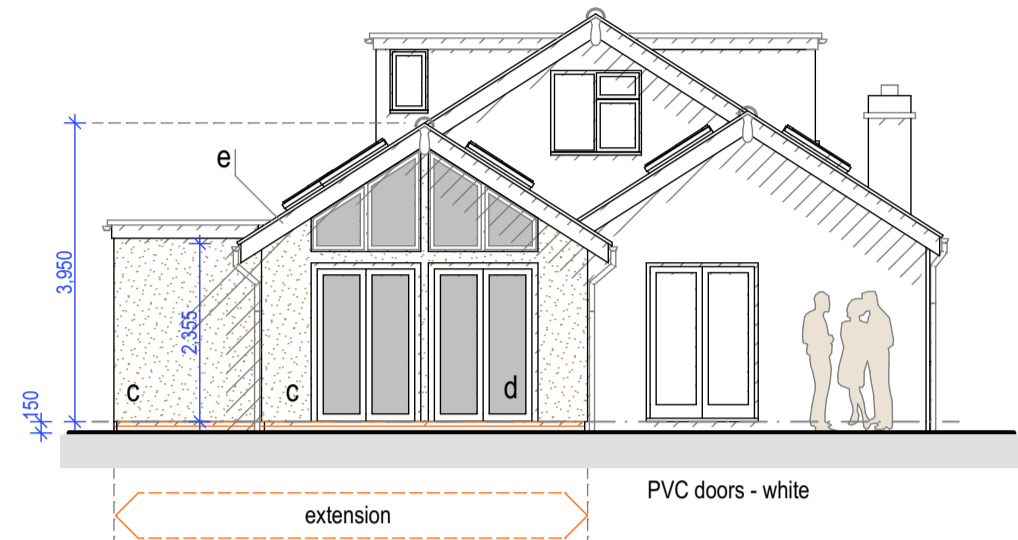

elev. 3 - rear

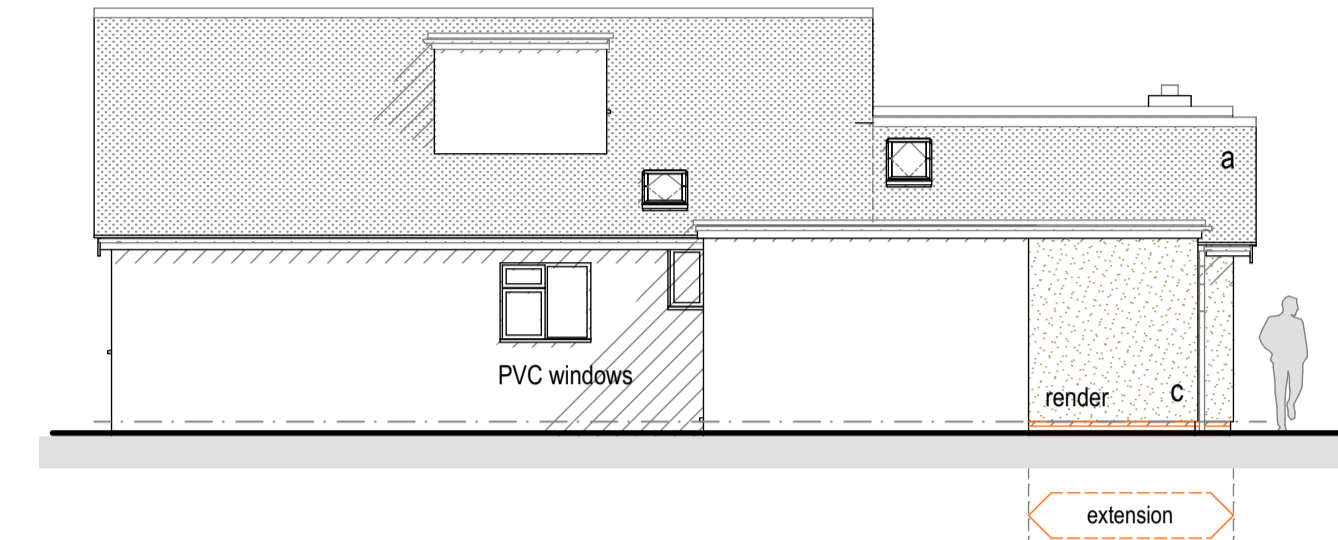

elev. 4 - side

- schedule of finishes :
- a: roof finishes: interlocking roof tiles
 - b: roof finish: flat roof finishes
 - c: walls finishes: render - colourwashed to match existing
 - d: window frames in white PVC-u
 - e: barge + fascias: white PVC-u

elevations

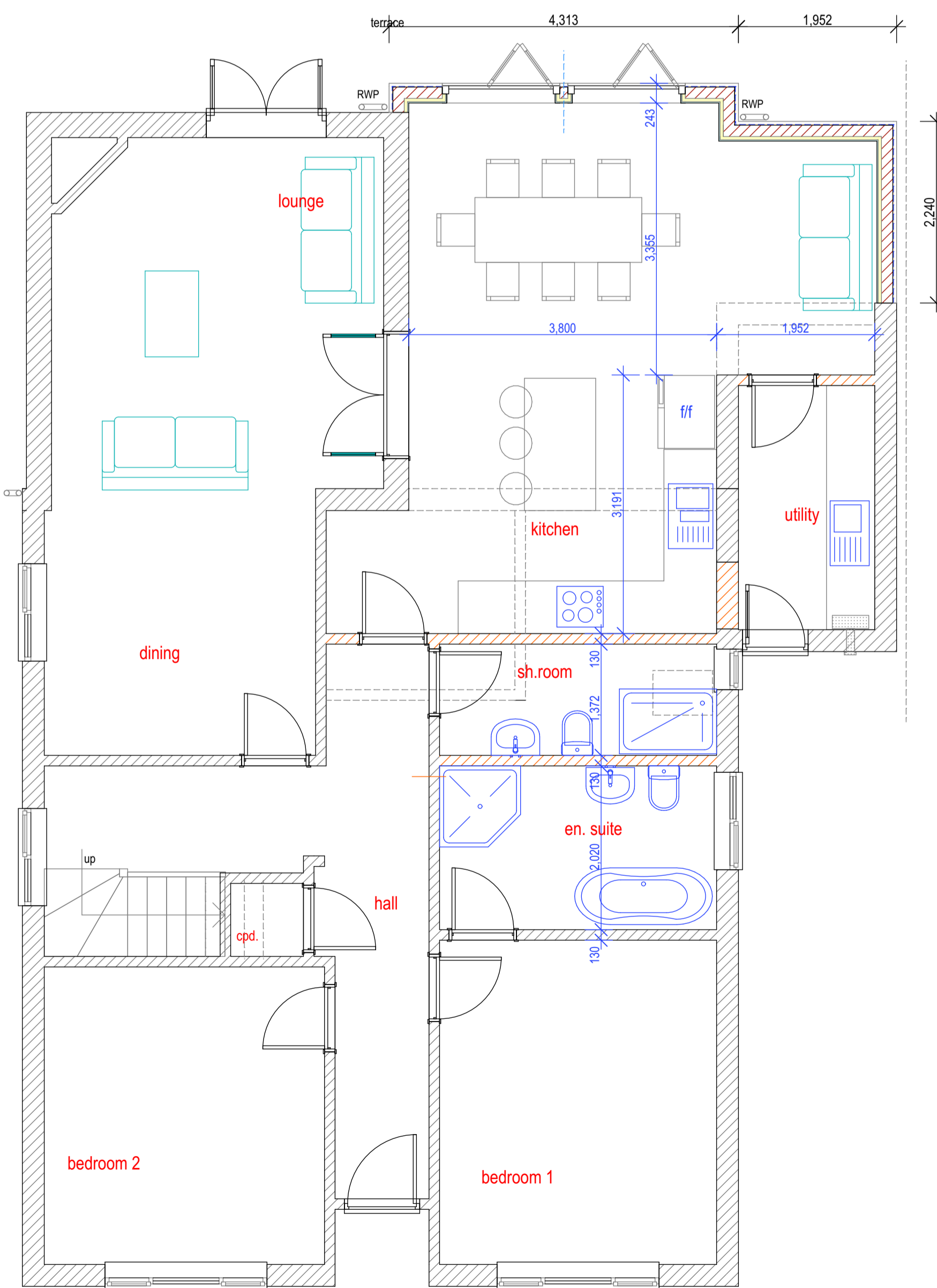

Ground floor plan
1:50

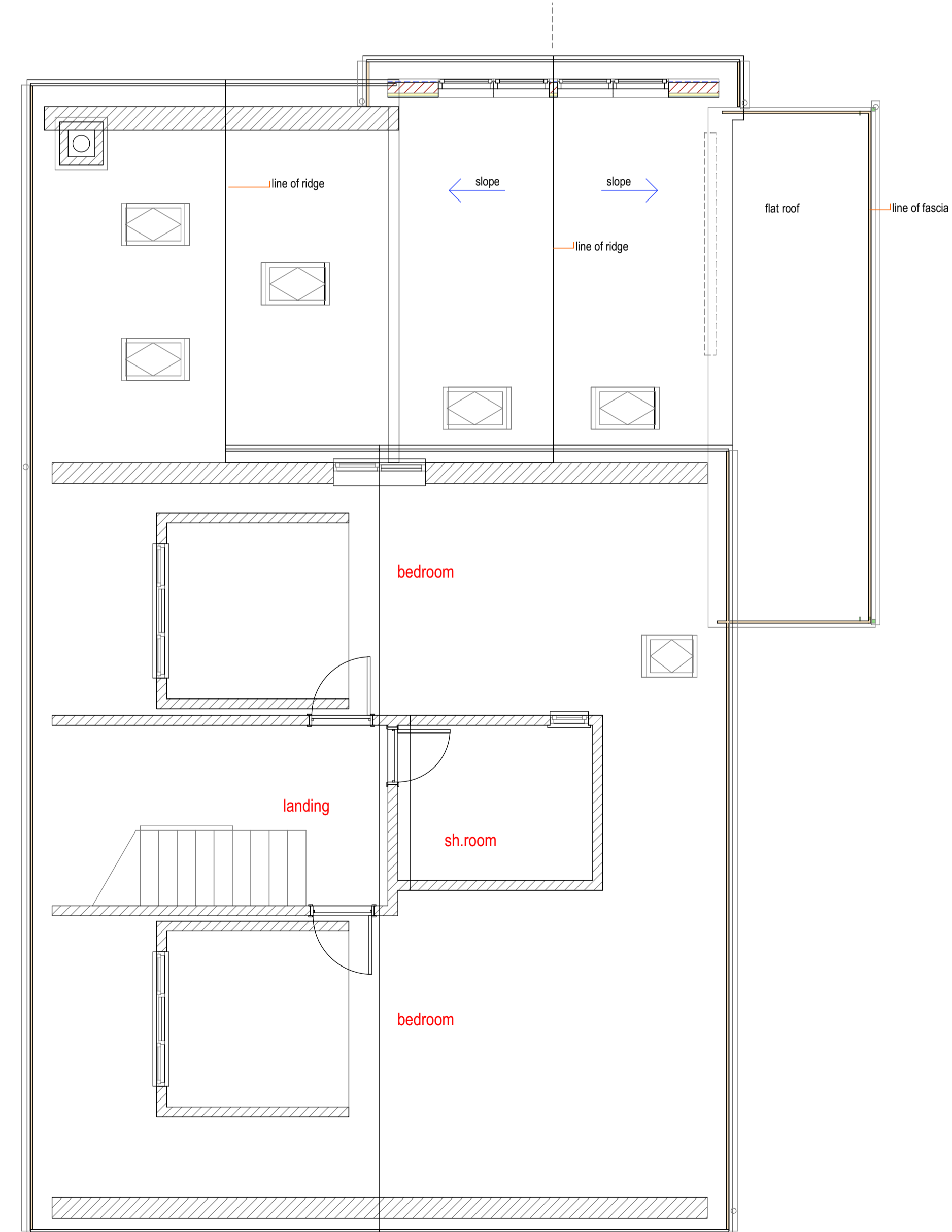
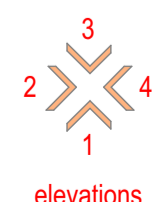

Roof / First floor plan
1:50



Site plan
1:500

