

EXISTING SIDE ELEVATION

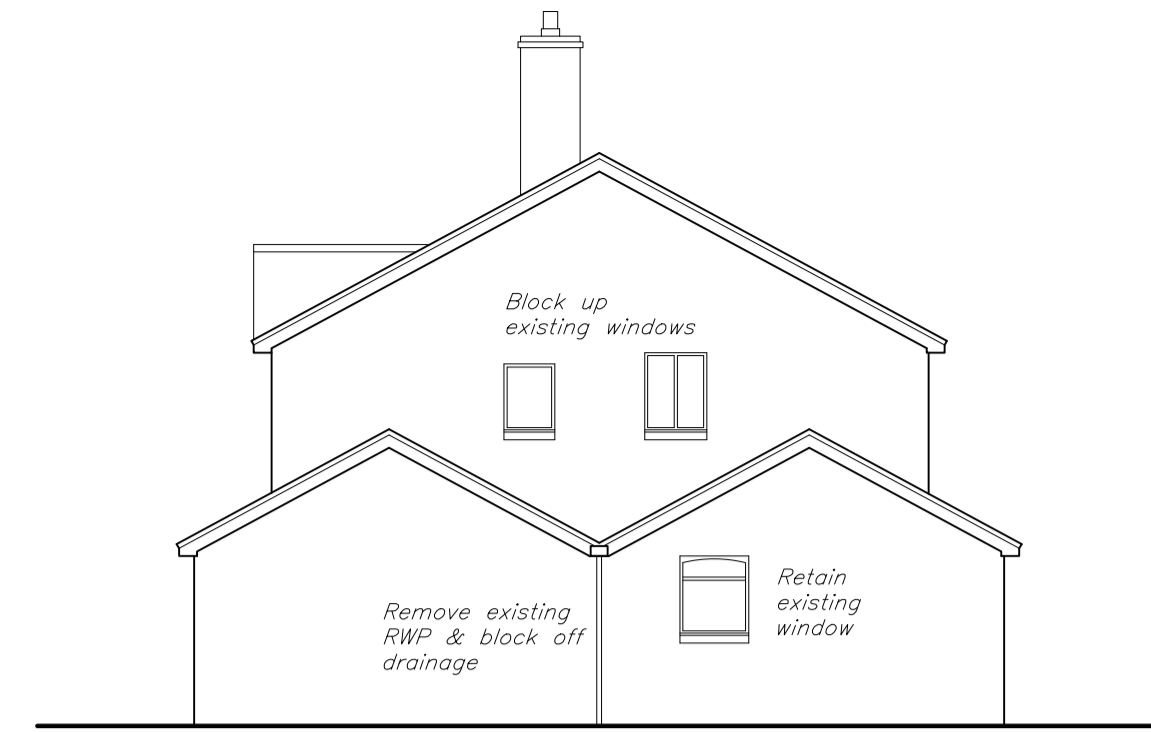

EXISTING REAR ELEVATION



EXISTING SIDE ELEVATION



EXISTING FRONT ELEVATION

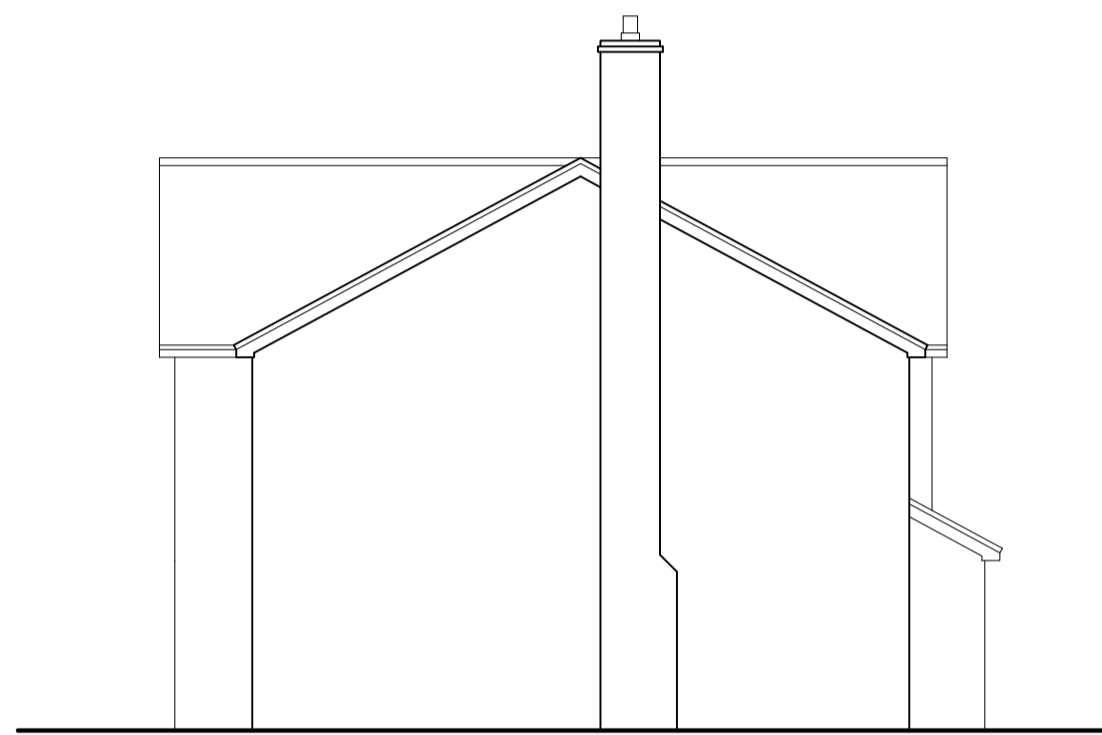

PROPOSED SIDE ELEVATION



PROPOSED REAR ELEVATION

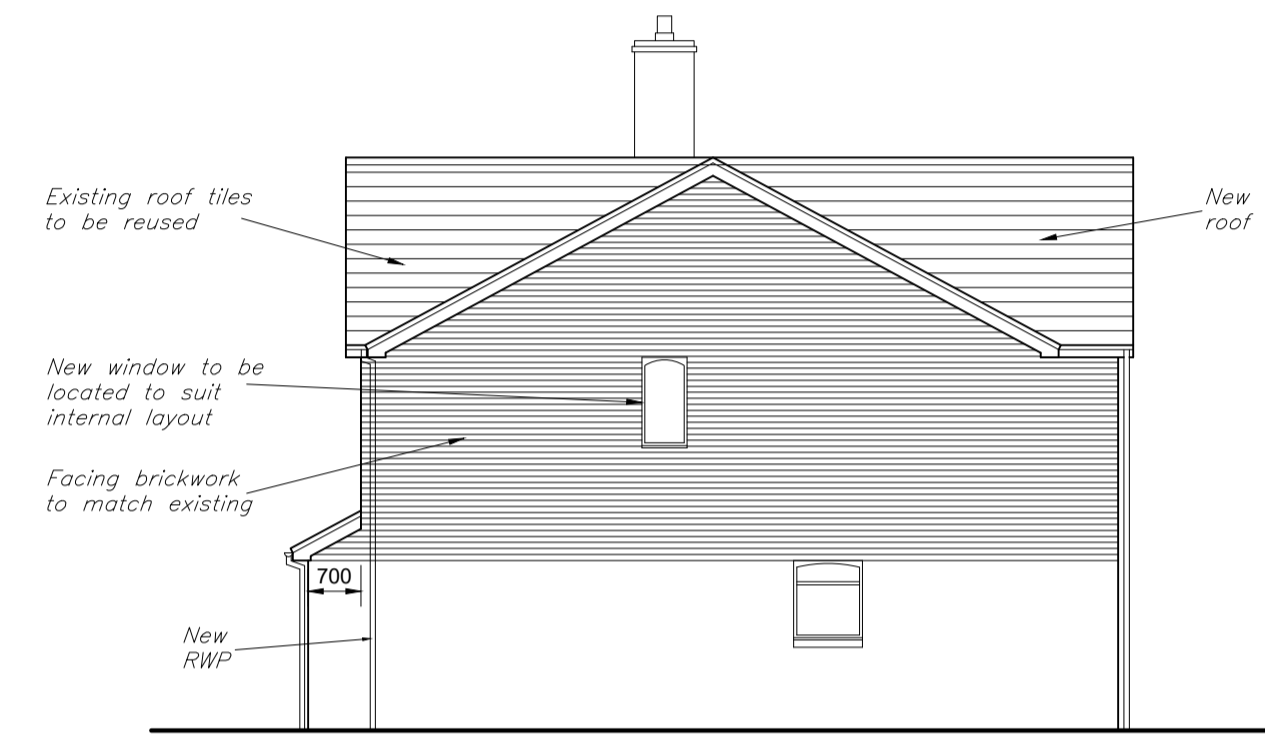

PROPOSED SIDE ELEVATION



PROPOSED FRONT ELEVATION

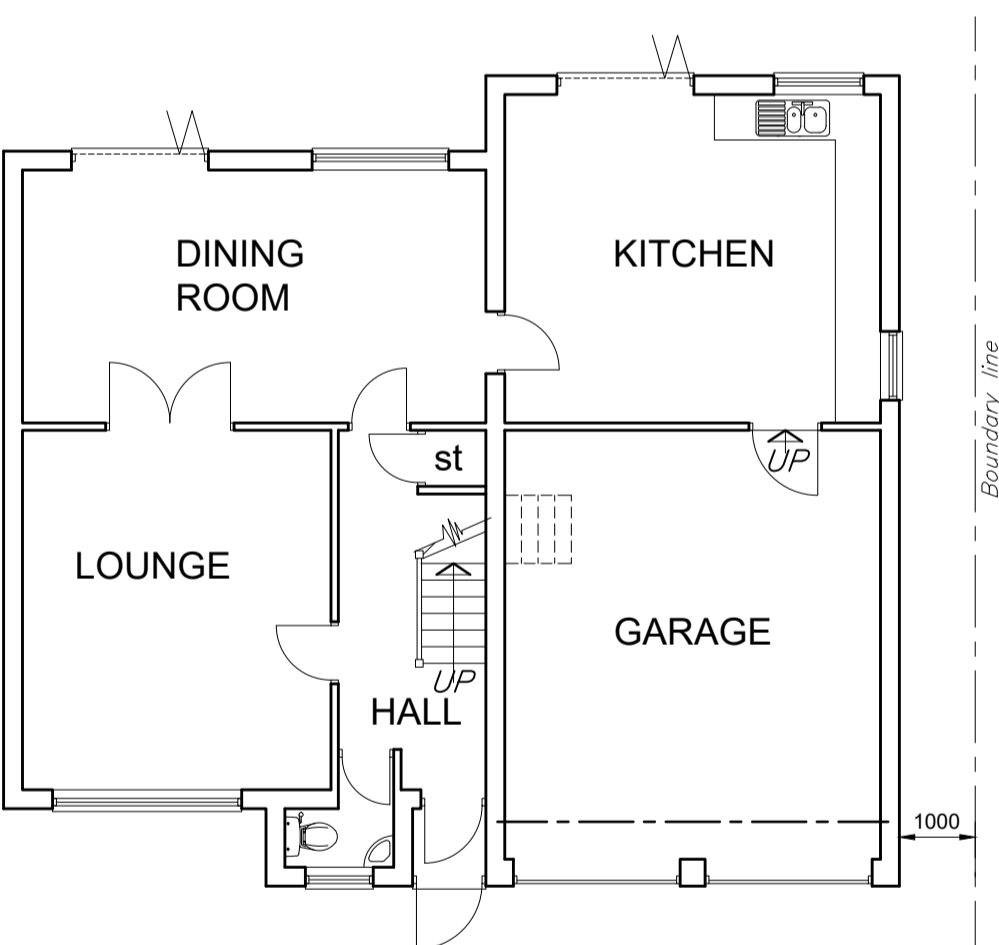

PROPOSED GROUND FLOOR PLAN

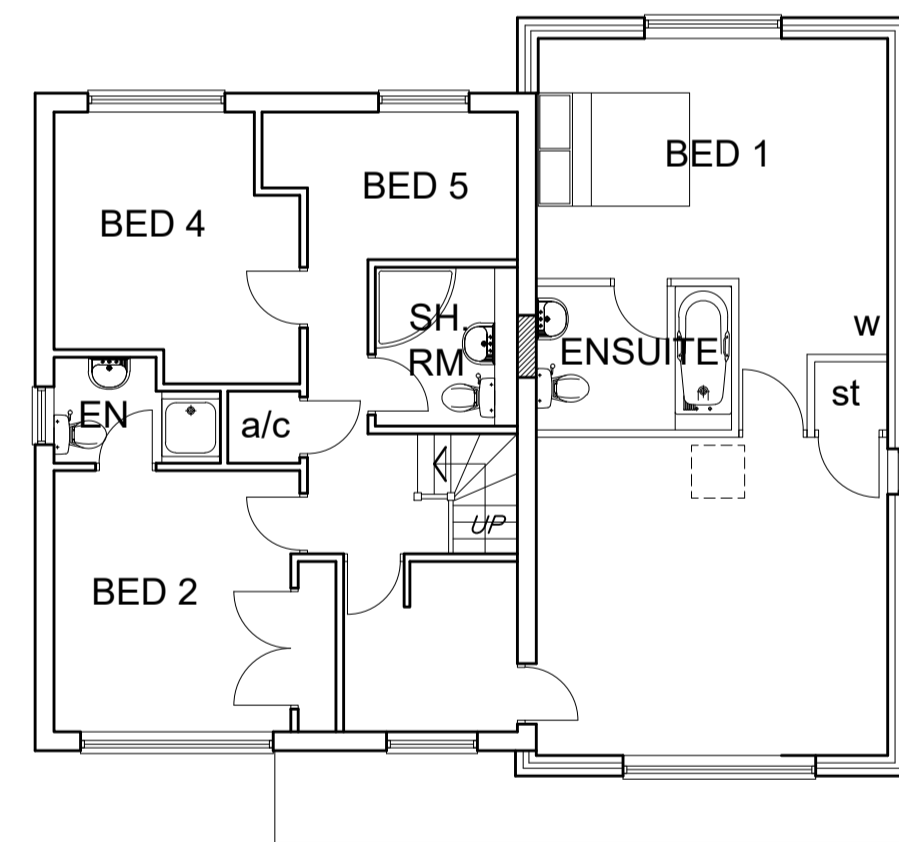

PROPOSED FIRST FLOOR PLAN

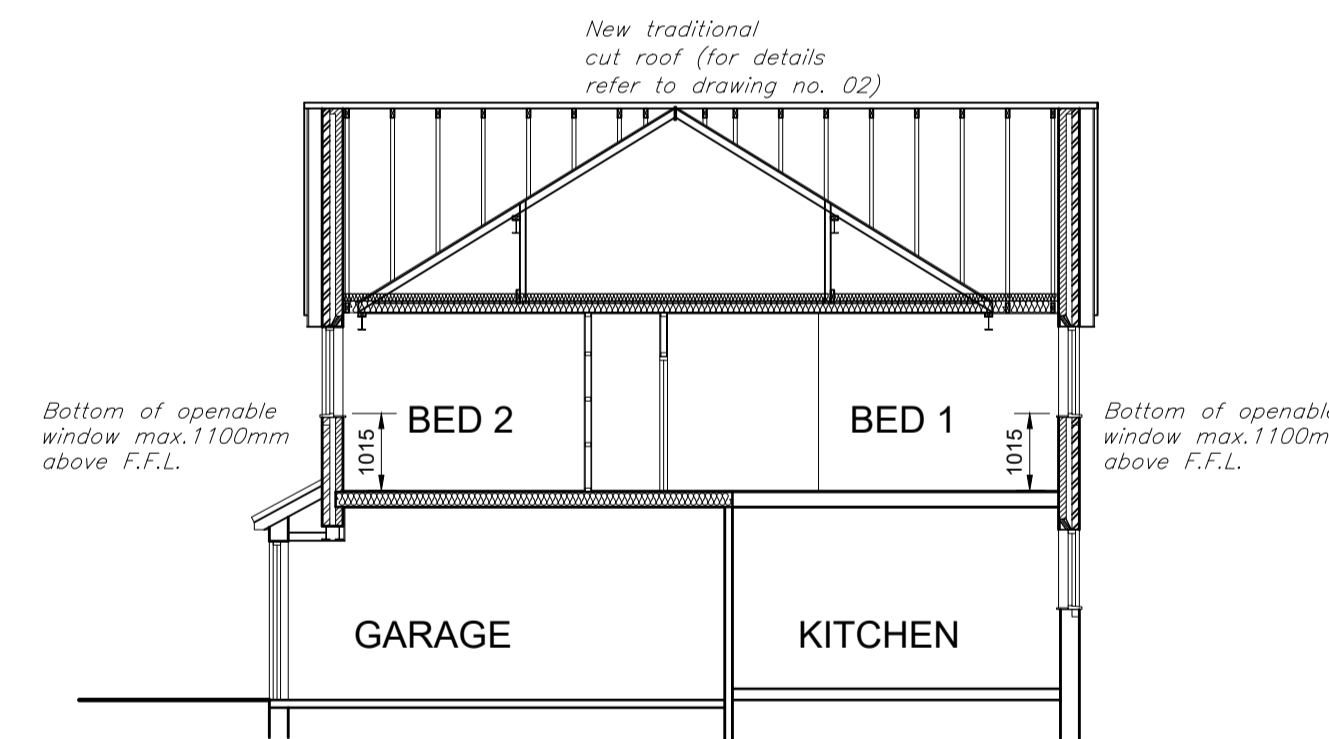

SECTION

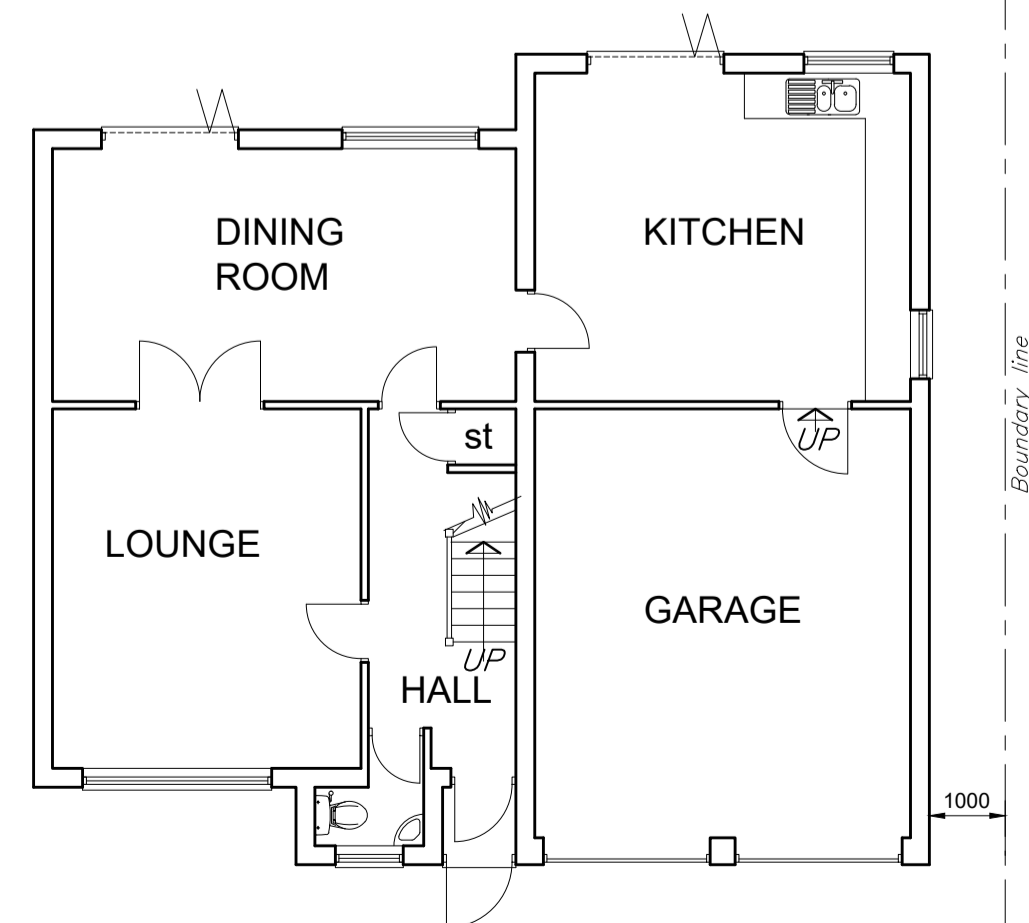

EXISTING GROUND FLOOR PLAN

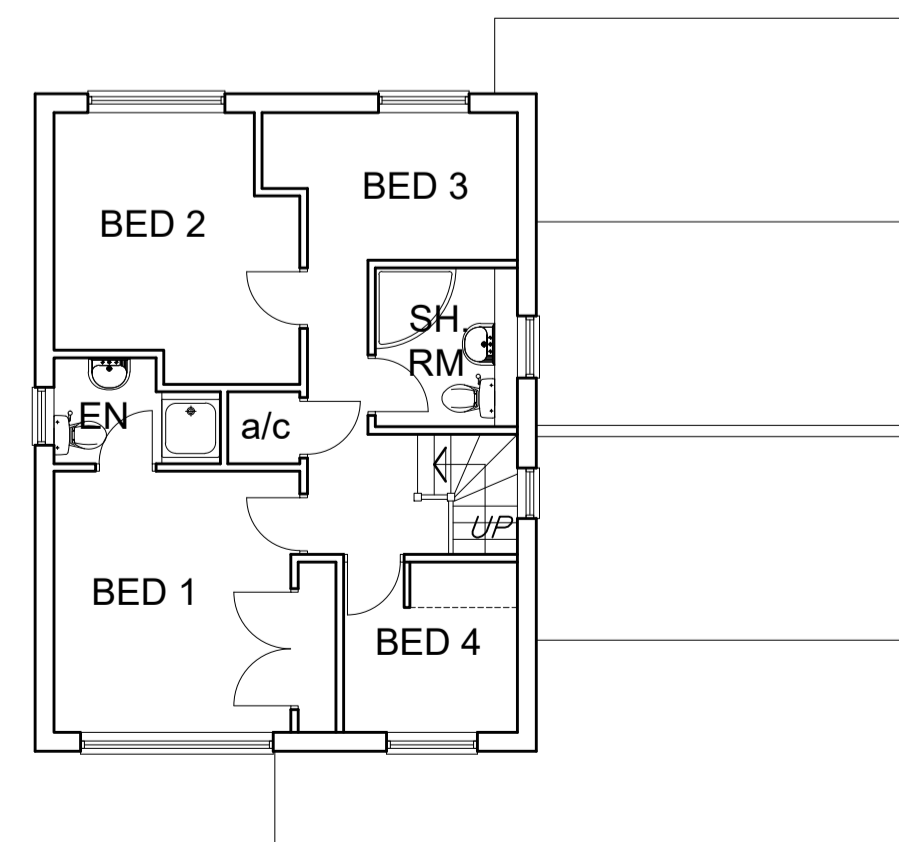

EXISTING FIRST FLOOR PLAN

- E. 17.11.23 Updated with internal amendments since previous approval.
- D. 19.09.11 Notes added/amended to satisfy Building Control letter dated 08.09.11
- C. 15.06.11 Building Regulations notes & RWP's added & Section amended.
- B. 05.12.10 Amended to suit planning requirements.
- A. 30.11.10 Roof amended in line with planning advice.

REVISIONS

Client <b>Mr. &amp; Mrs. P. Valentine</b>		
Project <b>18 Birchwood Road Lichfield Staffs</b>		
Title <b>Proposed First Floor Extension Plans, Section &amp; Elevations</b>		
Job No.	Drawing No. <b>01 E</b>	
Scale <b>1:100</b>	Drawn by	Date <b>Sept 2010</b>

The copyright of this drawing & design is vest in the Architect & must not be copied or reproduced without his consent in writing. Figured dimensions only to be taken from this drawing. All contractors must visit the site & be responsible for taking & checking all dimensions relative to this work.