

A B C D E F G H I J K L M N O P Q R S T U V W X Y Z

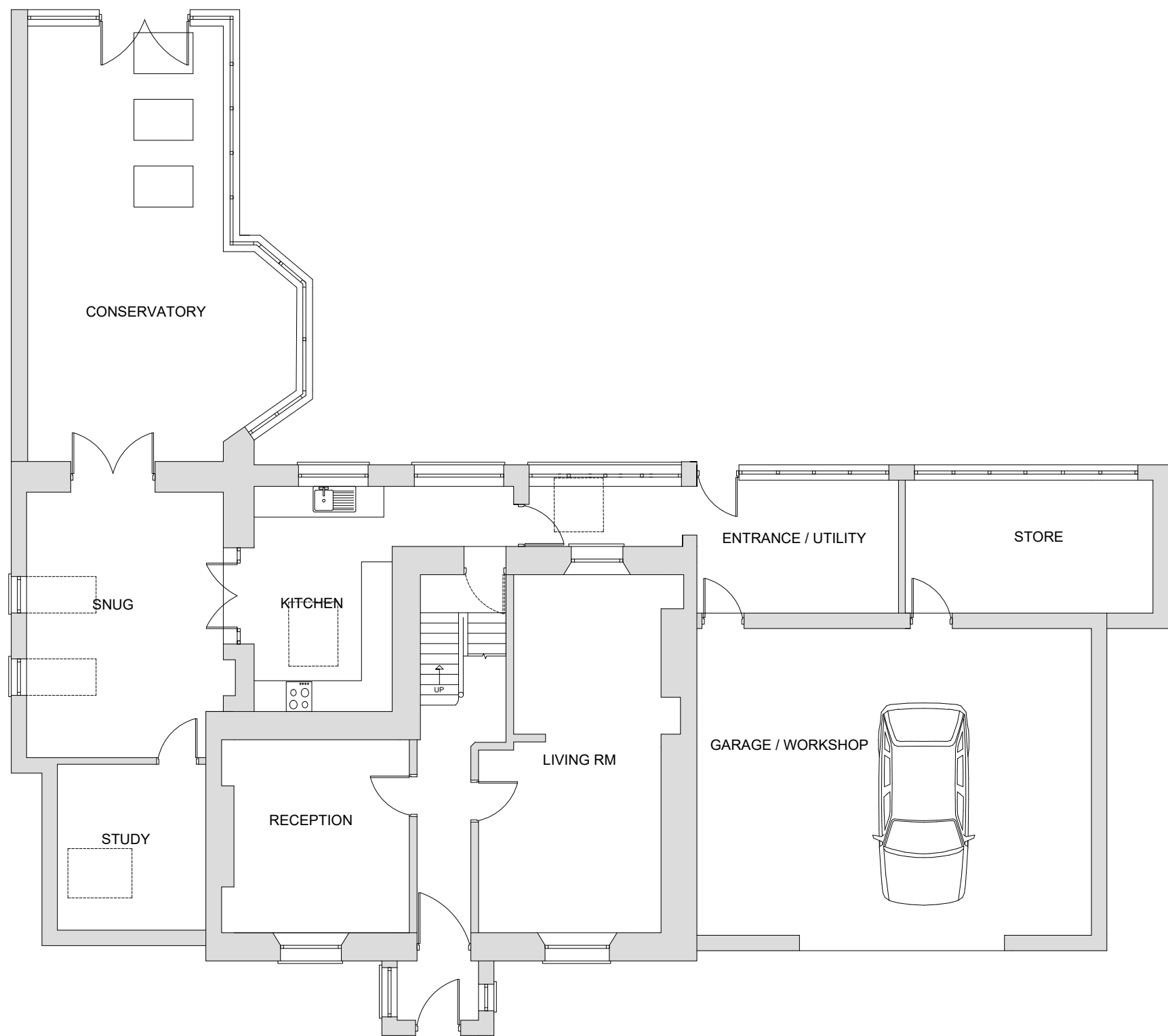

PROPOSED GROUND FLOOR 1:100

NOTES

General Preliminaries
 This specification has been prepared for Local Authority planning approval. To be read in conjunction with all relevant drawings and details.
 All dimensions are in millimetres and to be checked on site prior to commencement of works.
 No changes to be made without JSJ Design Ltd's authorisation.

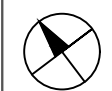
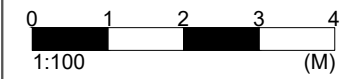

REV	REV BY	DATE	DESCRIPTION
F			
E			
D	SK	22/11/2023	Planning amendments, HH resubmission
C	SK	27/10/2023	Planning amendments
B	SK	03/05/2017	Second review
A	SK	20/02/2017	First review

JSJ Design Ltd

This drawing is © JSJ Design Limited

Head Office:
 JSJ Design Limited,
 58 Clinton Road,
 Redruth,
 Cornwall,
 UK,
 TR15 2QG
 Tel. (+44) 01209 218294
 Email: jsjdesign@live.co.uk
 Website:
 www.jsj-design-engineering.moonfruit.com

PROJECT:
 Pengraze House, South Carnmarth,
 Redruth, TR16 5TA

TITLE:
 Proposed Ground Floor

DRAWING NO: MCREDRU06 **SHEET NO:** 06

SCALE: 1:100@A3 **DRAWN BY:** SK **CHECKED BY:** JK

PROJECT REF: MCREDRU01 **DATE:** 03/05/2017 **REV:** D

1
2
3
4
5
6
7
8
9
10
11
12
13
14
15
16
17
18
19
20