

A B C D E F G H I J K L M N O P Q R S T U V W X Y Z

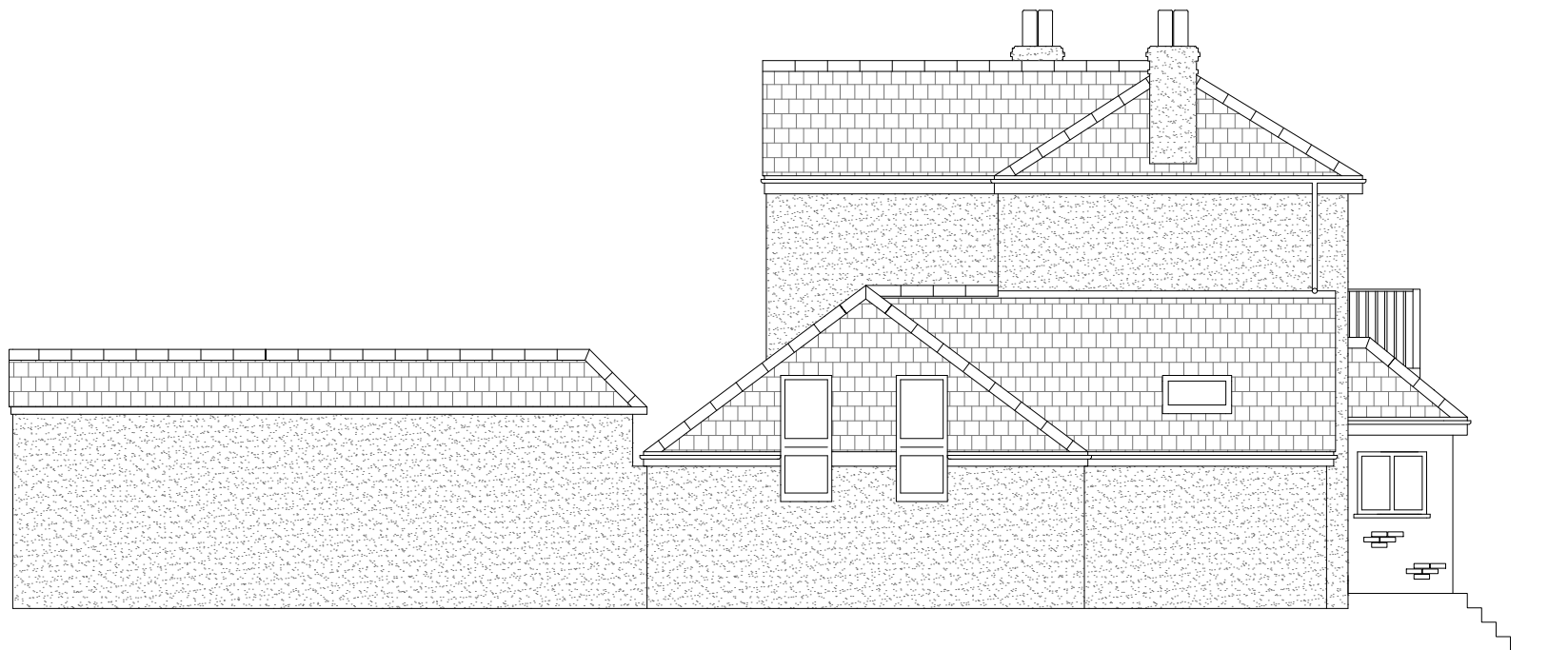

PROPOSED NORTH ELEVATION 1:100



PROPOSED WEST ELEVATION 1:100

NOTES

General Preliminaries
 This specification has been prepared for Local Authority planning approval. To be read in conjunction with all relevant drawings and details.

All dimensions are in millimetres and to be checked on site prior to commencement of works.

No changes to be made without JSJ Design Ltd's authorisation.

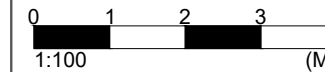

| REV | REV BY | DATE | DESCRIPTION |
|-----|--------|------------|--------------------------------------|
| F | | | |
| E | | | |
| D | SK | 22/11/2023 | Planning amendments, HH resubmission |
| C | SK | 27/10/2023 | Planning amendments |
| B | SK | 03/05/2017 | Second review |
| A | SK | 20/02/2017 | First review |

JSJ Design Ltd

This drawing is © JSJ Design Limited

Head Office:
 JSJ Design Limited,
 58 Clinton Road,
 Redruth,
 Cornwall,
 UK,
 TR15 2QG

Tel. (+44) 01209 218294

Email: jsjdesign@live.co.uk
 Website:

www.jsj-design-engineering.moonfruit.com

PROJECT:
 Pengraze House, South Carnmarth,
 Redruth, TR16 5TA

TITLE:
 Proposed Elevations N&W

DRAWING NO: MCREDRU10 **SHEET NO:** 10

SCALE: 1:100@A3 **DRAWN BY:** SK **CHECKED BY:** JK

PROJECT REF: MCREDRU01 **DATE:** 03/05/2017 **REV:** D

1
2
3
4
5
6
7
8
9
10
11
12
13
14
15
16
17
18
19
20