

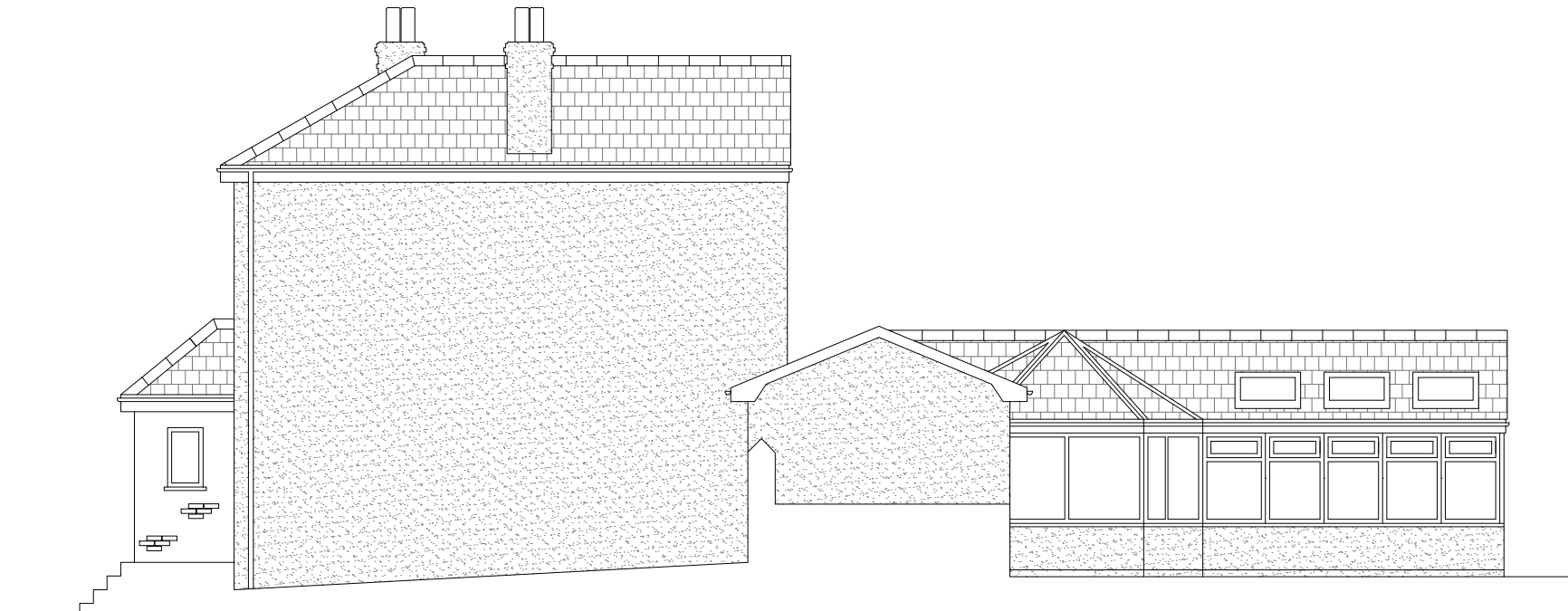

EXISTING SOUTH ELEVATION 1:100



EXISTING EAST ELEVATION 1:100

NOTES

**General Preliminaries**  
 This specification has been prepared for Local Authority planning approval. To be read in conjunction with all relevant drawings and details.

All dimensions are in millimetres and to be checked on site prior to commencement of works.  
 No changes to be made without JSJ Design Ltd's authorisation.

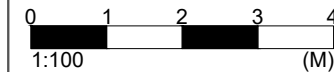

F			
E			
D			
C			
B	SK	03/05/2017	Second review
A	SK	20/02/2017	First review
REV	REV BY	DATE	DESCRIPTION

**JSJ Design Ltd**

This drawing is © JSJ Design Limited

Head Office:  
 JSJ Design Limited,  
 58 Clinton Road,  
 Redruth,  
 Cornwall,  
 UK,  
 TR15 2QG  
  
 Tel. (+44) 01209 218294  
 Email: jsjdesign@live.co.uk  
 Website:  
 www.jsj-design-engineering.moonfruit.com

**PROJECT:**  
 Pengraze House, South Carnmarth,  
 Redruth, TR16 5TA

**TITLE:**  
 Existing Elevations S&E

**DRAWING NO:** MCREDRU04 **SHEET NO:** 04

**SCALE:** 1:100@A3 **DRAWN BY:** SK **CHECKED BY:** JK  
UNLESS OTHERWISE STATED

**PROJECT REF:** MCREDRU01 **DATE:** 03/05/2017 **REV:** B

1  
2  
3  
4  
5  
6  
7  
8  
9  
10  
11  
12  
13  
14  
15  
16  
17  
18  
19  
20