

A B C D E F G H I J K L M N O P Q R S T U V W X Y Z

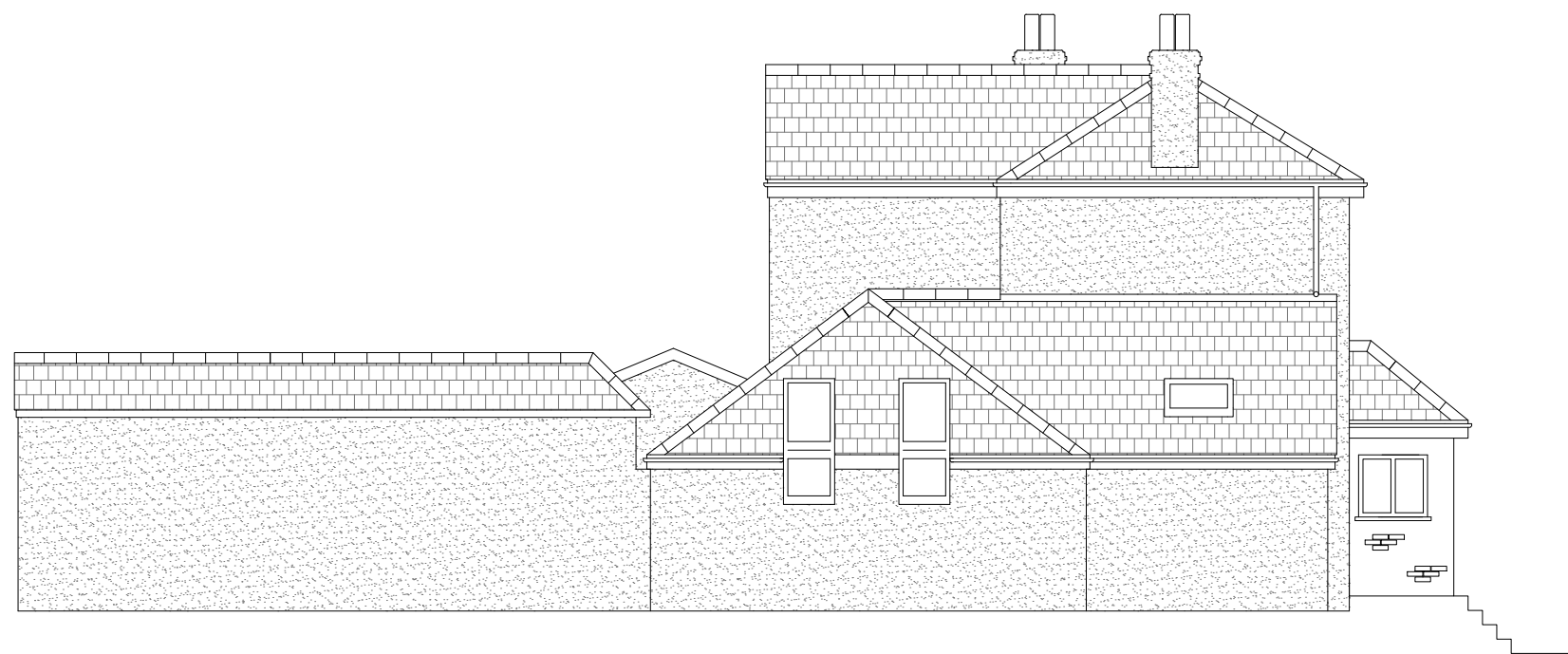

EXISTING NORTH ELEVATION 1:100



EXISTING WEST ELEVATION 1:100

NOTES

General Preliminaries
 This specification has been prepared for Local Authority planning approval. To be read in conjunction with all relevant drawings and details.
 All dimensions are in millimetres and to be checked on site prior to commencement of works.
 No changes to be made without JSJ Design Ltd's authorisation.

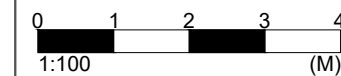

F			
E			
D			
C			
B	SK	03/05/2017	Second review
A	SK	20/02/2017	First review
REV	REV BY	DATE	DESCRIPTION

JSJ Design Ltd

This drawing is © JSJ Design Limited

Head Office:
 JSJ Design Limited,
 58 Clinton Road,
 Redruth,
 Cornwall,
 UK,
 TR15 2QG

Tel. (+44) 01209 218294

Email: jsjdesign@live.co.uk
 Website:

www.jsj-design-engineering.moonfruit.com

PROJECT:
 Pengraze House, South Carmarth,
 Redruth, TR16 5TA

TITLE:
 Existing Elevations N&W

DRAWING NO: MCREDRU05 **SHEET NO:** 05

SCALE: 1:100@A3 **DRAWN BY:** SK **CHECKED BY:** JK
UNLESS OTHERWISE STATED

PROJECT REF: MCREDRU01 **DATE:** 03/05/2017 **REV:** B