

Walls and roof of proposed dwelling to be finished in standing seam cladding.

Eaves glazing to provide views, natural light, and improved headroom to bedrooms and bathroom.

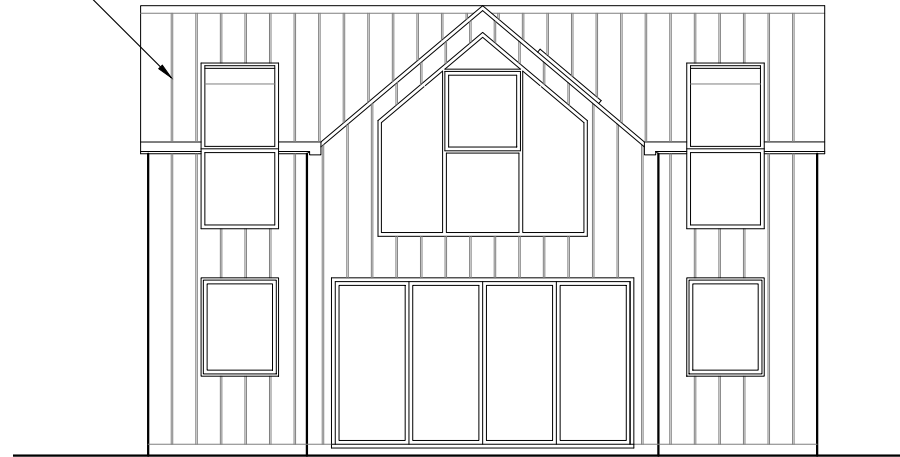

PROPOSED FRONT (S-W) ELEVATION

First floor bathroom window to be obscured glass and fixed shut.

Right hand first floor window is to double height space, for natural light only.

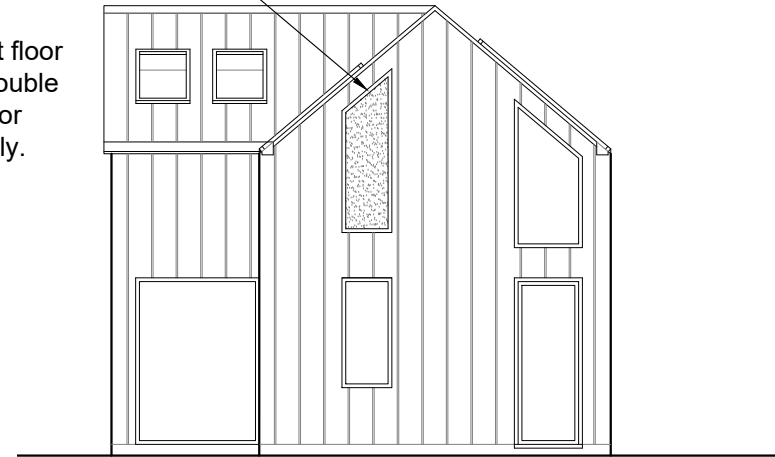

PROPOSED LEFT (S-E) ELEVATION

Rear elevation to have feature glazing to stairwell. All glazing to be aluminium framed.

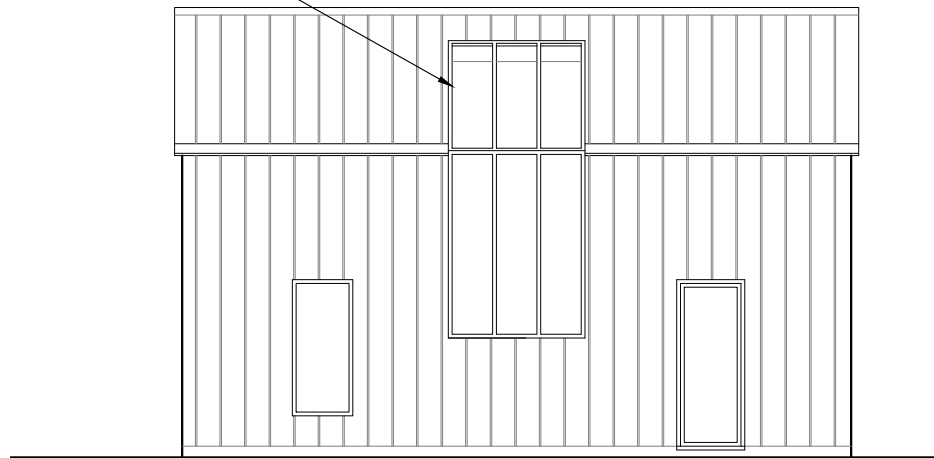

PROPOSED REAR (N-E) ELEVATION

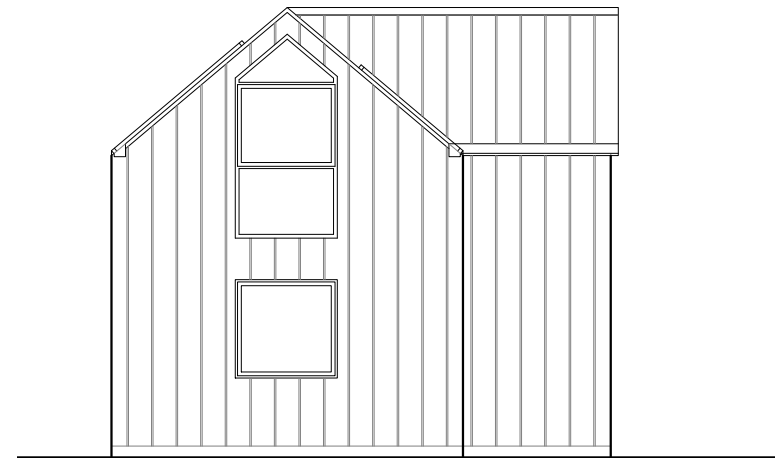

PROPOSED RIGHT (N-W) ELEVATION

PROPOSED ELEVATIONS

1:100 SCALE



PRELIMINARY - SUBJECT TO PLANNING APPROVAL

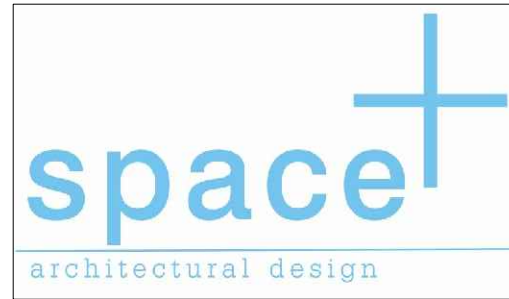

Nick & Ann Smythe
Stileways
Wraxhall
Bristol
BS48 1PH

PROPOSED ELEVATIONS

Date : 05/04/2023

Scale at A3 : as indicated

Drawing: Smythe-Stileways-FP-11-A

Rev:	Date:	Details:
A	09/11/23	Parking revised

Drawn by: TR AR

NOTES

1. This drawing is copyright of Space Plus Architectural Design. Reproduction is only to take place with written authority.
2. These plans are subject to Planning & Building Regulation Approval or any other statute in law before building work commences.
3. Any structural work where mentioned on this drawing is subject to a qualified structural and civil engineer calculations before building work commences.
4. All boundaries are assumed. To be confirmed on site before building work commences.
5. All drawings marked preliminary are not to be built or manufactured from.
6. Only Local Authority Planning Departments may scale dimensions from the drawings.
7. Use figured dimensions only & all dimensions to be checked on site.
8. If any discrepancies are found in the drawings these are to be brought to the attention of Space Plus Architectural Design for rectification.

Space Plus Architectural Design

07973 163 665

Tamsin@space-plus.co.uk

www.space-plus.co.uk