



Proposed Front Elevation of Units 1 and 2



Proposed Rear Elevation



Proposed Side Elevation 1

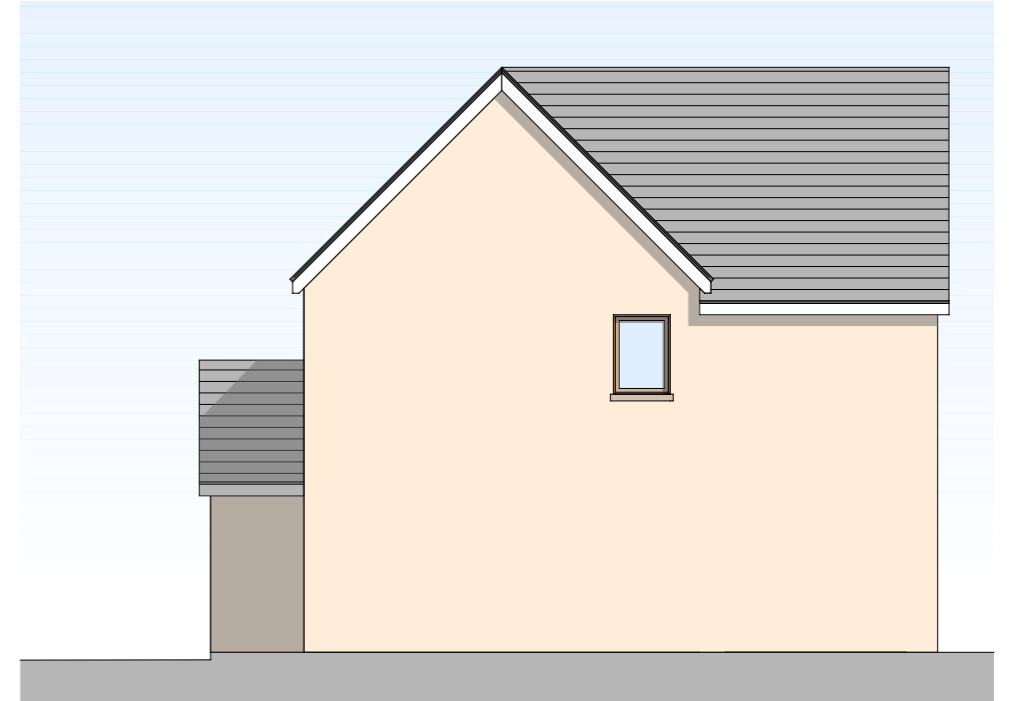

Proposed Side Elevation 2

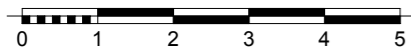

Revisions

**acm**architects ltd.

3 Ash Road, Ashurst, Southampton, Hants, SO40 7AT  
T 023 8029 2751 E alan.acmltd@gmail.com

**Project** Proposed Residential Development, Land at 'Brook House', Salisbury Road, Totton, SO40 2RQ

**Client** Gale Homes Ltd

**Date** 09/23

**Drawn** AM

**Drawing no.**

**Drawing Title** Proposed Elevations - Units 1 & 2

**Scale** 1:100@A3

**Checked**

**2124-02-25A**