

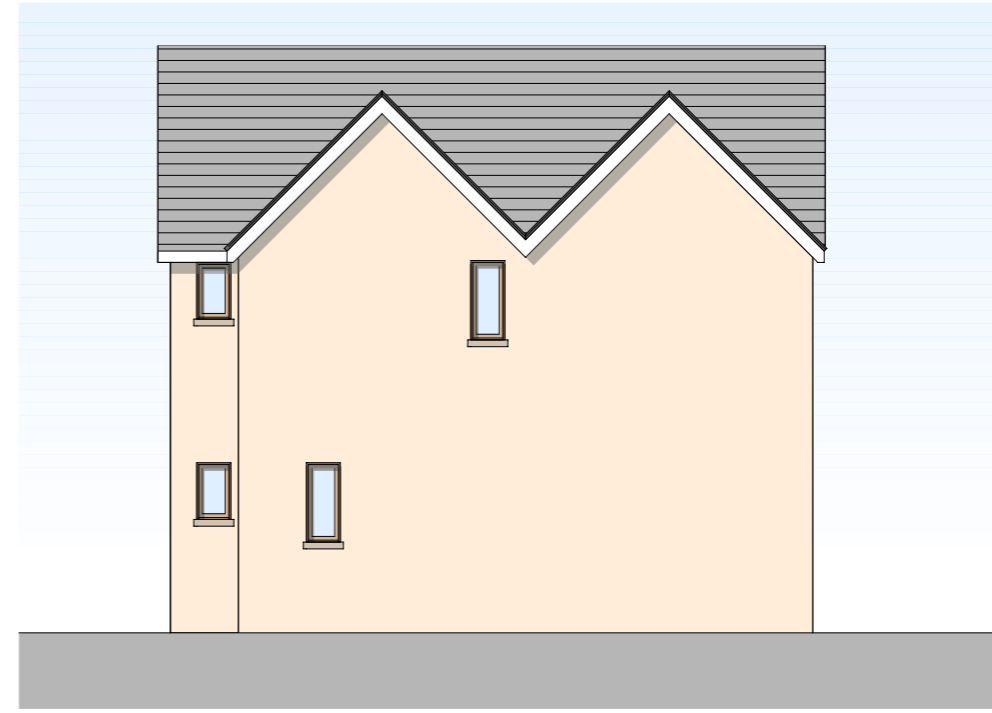

Proposed Front Elevation



Proposed Side Elevation 2



Proposed Rear Elevation

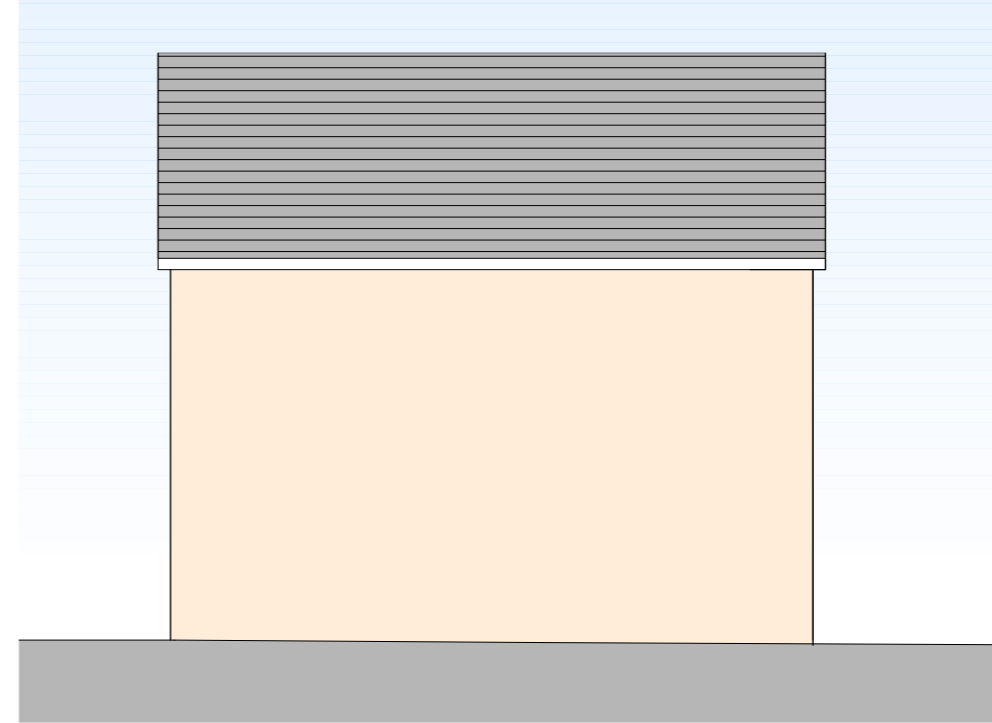

Proposed Side Elevation 2



Revisions

--

acmarchitects ltd.

3 Ash Road, Ashurst, Southampton, Hants, SO40 7AT
 T 023 8029 2751 E alan.acmltd@gmail.com

Project Proposed Residential Development, Land at 'Brook House', Salisbury Road, Totton, SO40 2RQ

Client Gale Homes Ltd

Date 09/23

Drawn AM

Drawing no.

Drawing Title Proposed Elevations - Unit 3

Scale 1:100@A3

Checked

2124-02-26