

PLOTS 1 & 2

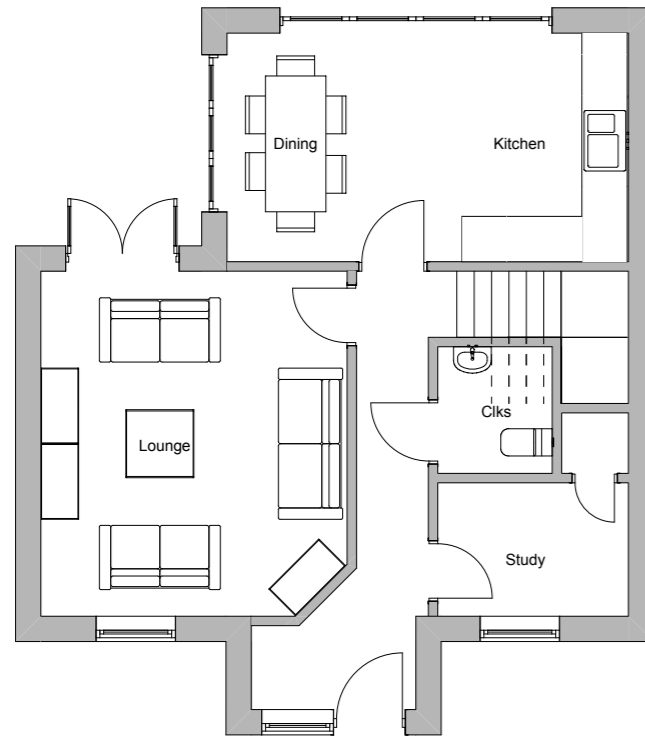

Proposed Ground Floor Plan

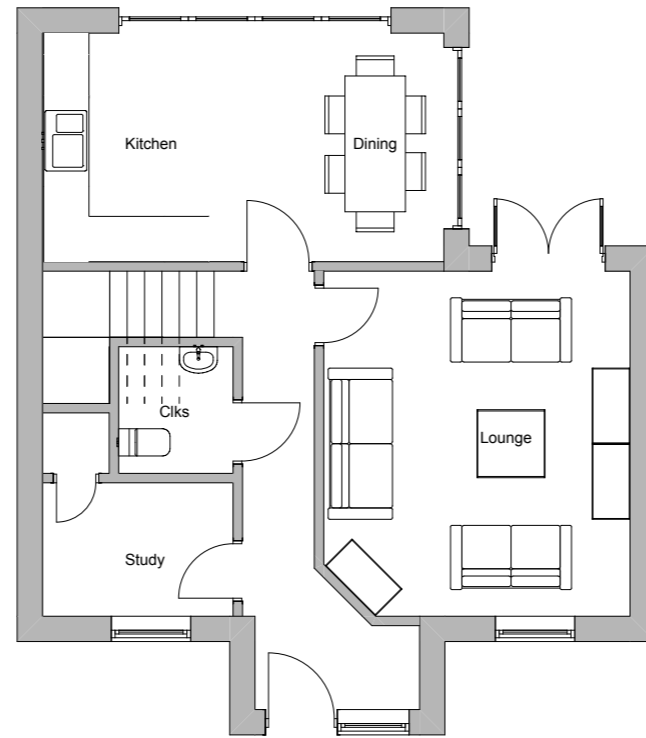

PLOT 3

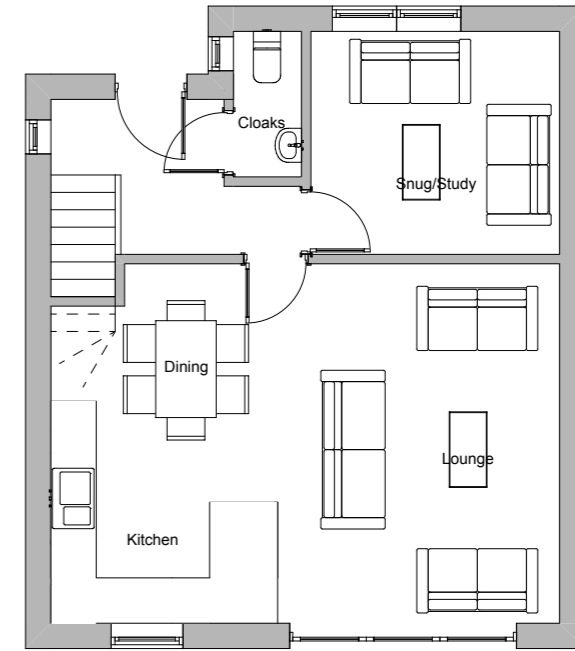

Proposed Ground Floor Plan

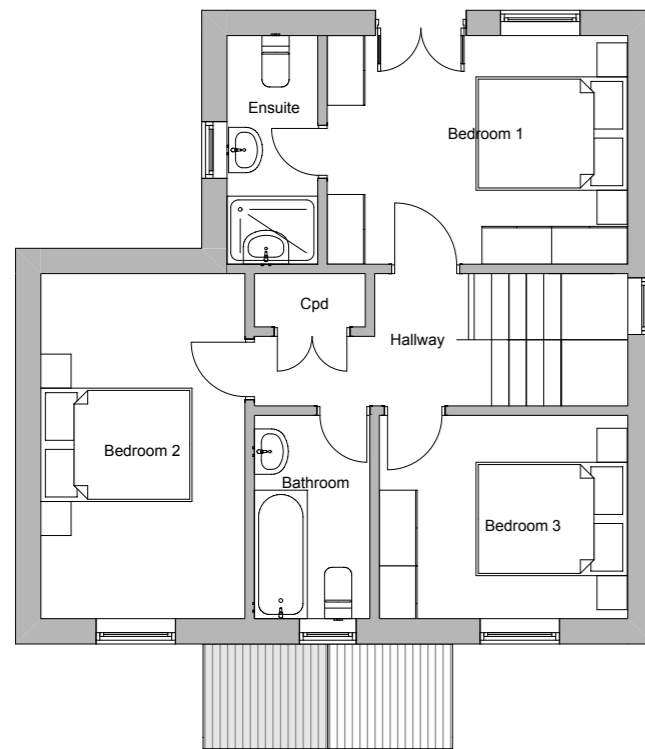

Proposed First Floor Plan

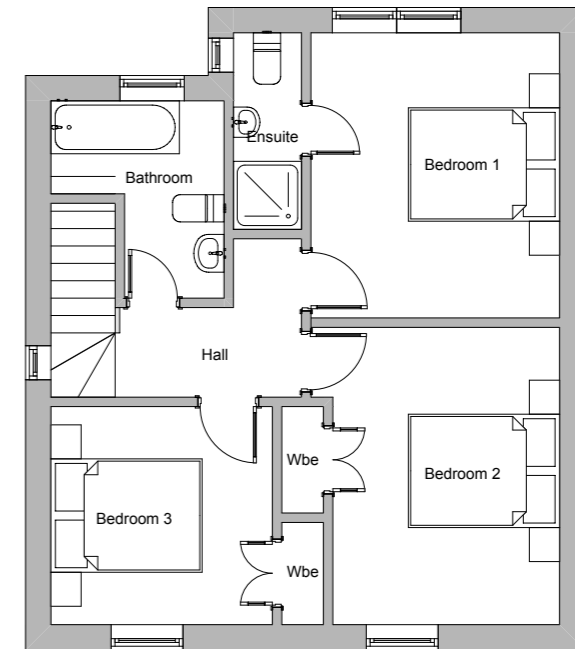
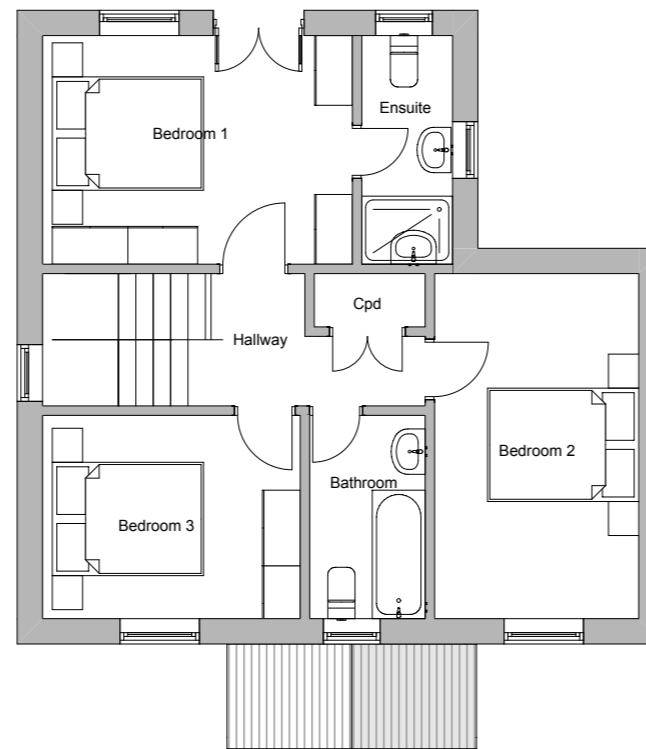

Proposed First Floor Plan

Revisions

acmarchitects ltd.

3 Ash Road, Ashurst, Southampton, Hants, SO40 7AT
T 023 8029 2751 E alan.acmltd@gmail.com

Project Proposed Residential Development, Land at 'Brook House', Salisbury Road, Totton, SO40 2RQ

Client Gale Homes Ltd

Date 09/23

Drawn AM

Drawing no.

Drawing Title Proposed Floor Plans - Plots 1 to 3

Scale 1:100@A3

Checked

2124-02-24