

Cycle Store

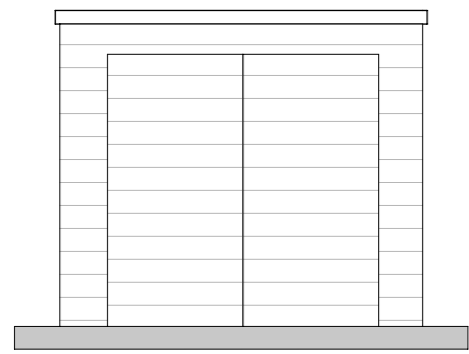

Front

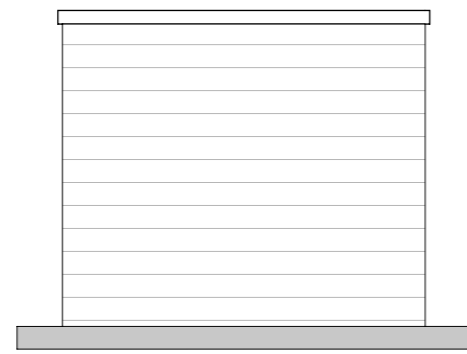

Rear

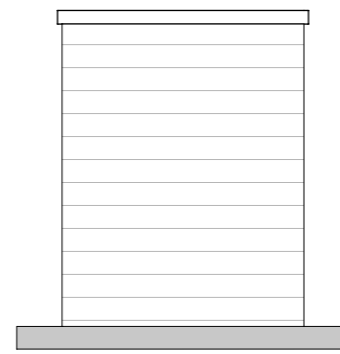

Side 1

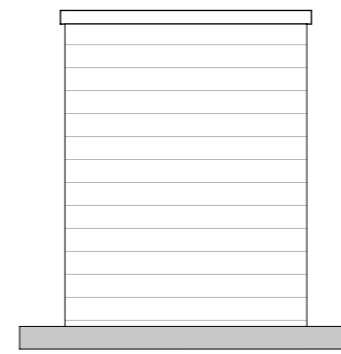

Side 2

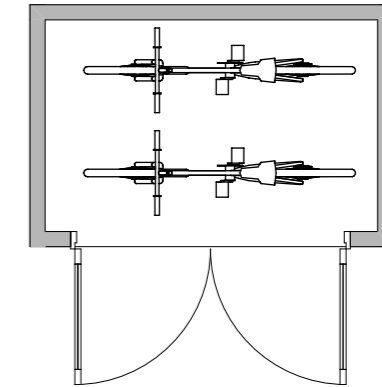

Floor Plan

Bin Store

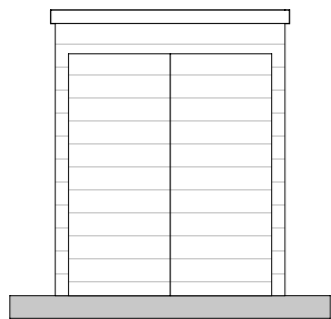

Front

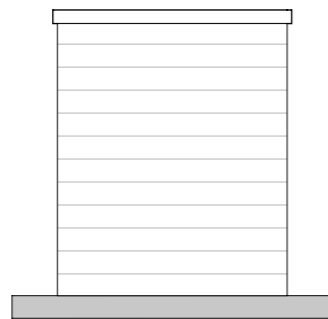

Rear

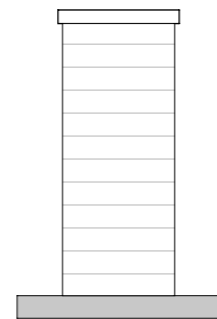

Side 1

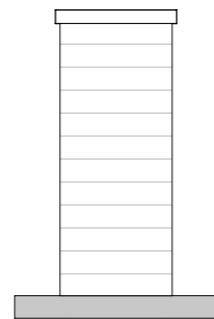

Side 2

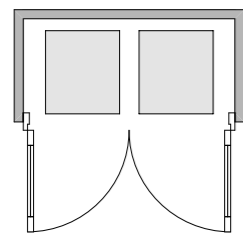

Floor Plan



| | | | | |
|------------------------------|---|----------------------|--|--------------------|
| Revisions |  3 Ash Road, Ashurst, Southampton, Hants, S040 7AT T 023 8029 2751 E alan.acmltd@gmail.com | | Project Proposed Residential Development, Land at 'Brook House', Salisbury Road, Totton, SO40 2RQ | |
| | Client Gale Homes Ltd | Date 05/23 | Drawn AM | Drawing no. |
| | Drawing Title Bin and Cycle Stores | Scale 1:50@A3 | Checked | 2124-02-27 |