



Proposed Front Elevation



Proposed Rear Elevation - (Plot 2 handed)



Proposed Side Elevation 1 - Plot 1 (Plot 2 handed)

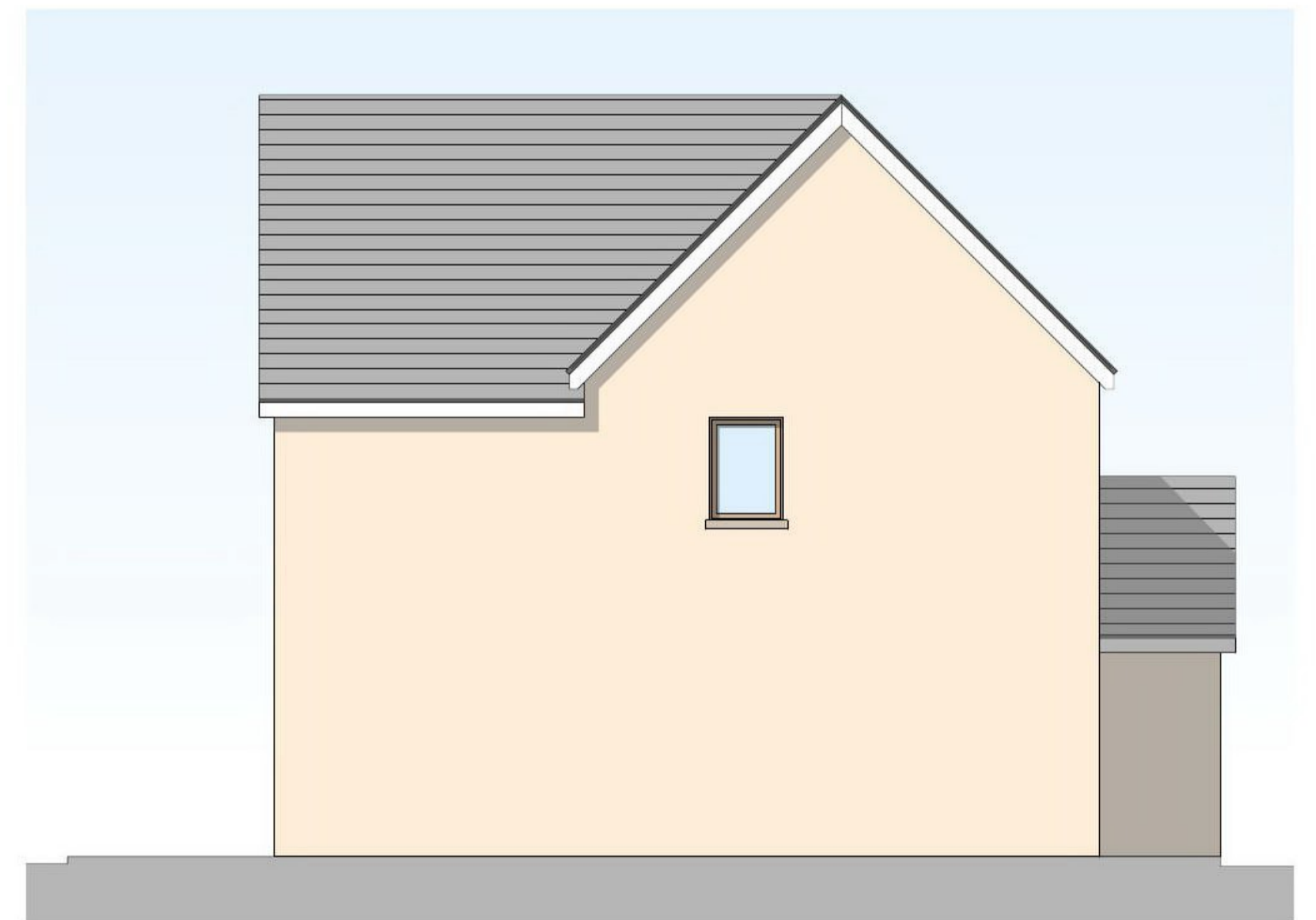

Proposed Side Elevation 2 - Plot 1 (Plot 2 handed)



Revisions

acmarchitects ltd.

3 Ash Road, Ashurst, Southampton, Hants, SO40 7AT
T 023 8029 2751 E alan.acmltd@gmail.com

Project Proposed Residential Development, Land at 'Brook House', Salisbury Road, Totton, SO40 2RQ

Client Gale Homes Ltd

Date 09/23

Drawn AM

Drawing no.

Drawing Title Proposed Elevations - Units 1 & 2

Scale 1:100@A3

Checked

2124-02-25