

First Floor Plan (unchanged)

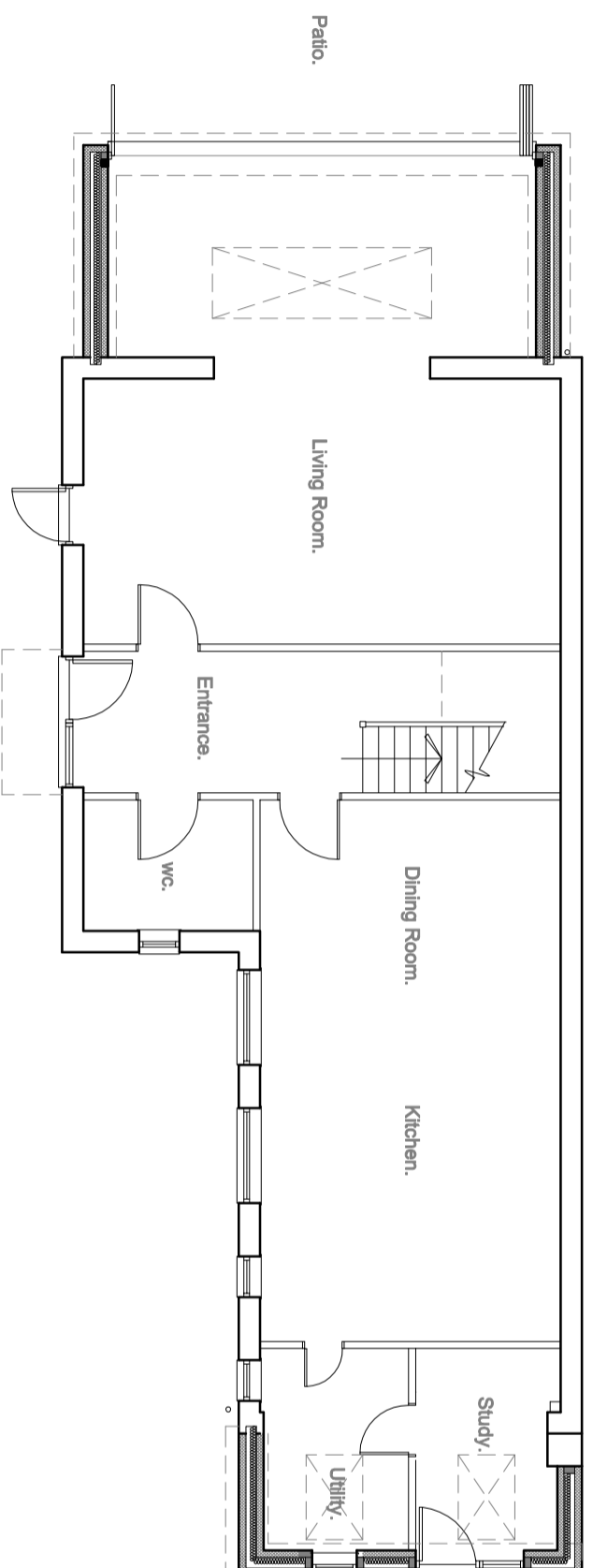

Proposed Ground Floor Plan

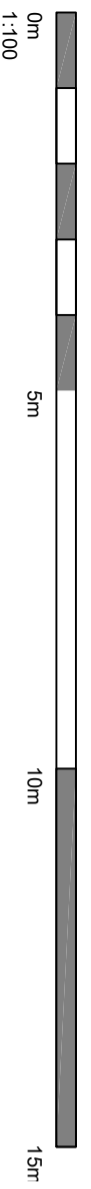

Crown Copyright 2008. All rights reserved. Licence number 1000200449
 Do not scale from this drawing other than for Planning purposes.
 All dimensions to be checked on site.

Drawing Revision Details:
 Rev A: Roof form of extension revised following Conservation Officer's comments: 11/08/21
 Rev B: Bay window revised, form of front and rear Extensions revised at client's request.

Project:	Front & Rear Extensions	Drawing Title:	Proposed Plans
Client:	Mr & Mrs Davis	Drawing No:	PP.01
Address:	Old Coach House Cannon Street Lymington, SO41 9BR.	Scale:	1:100 @ A3
		Revision:	B
		Date:	May 2021