

PROPOSED GROUND FLOOR PLAN

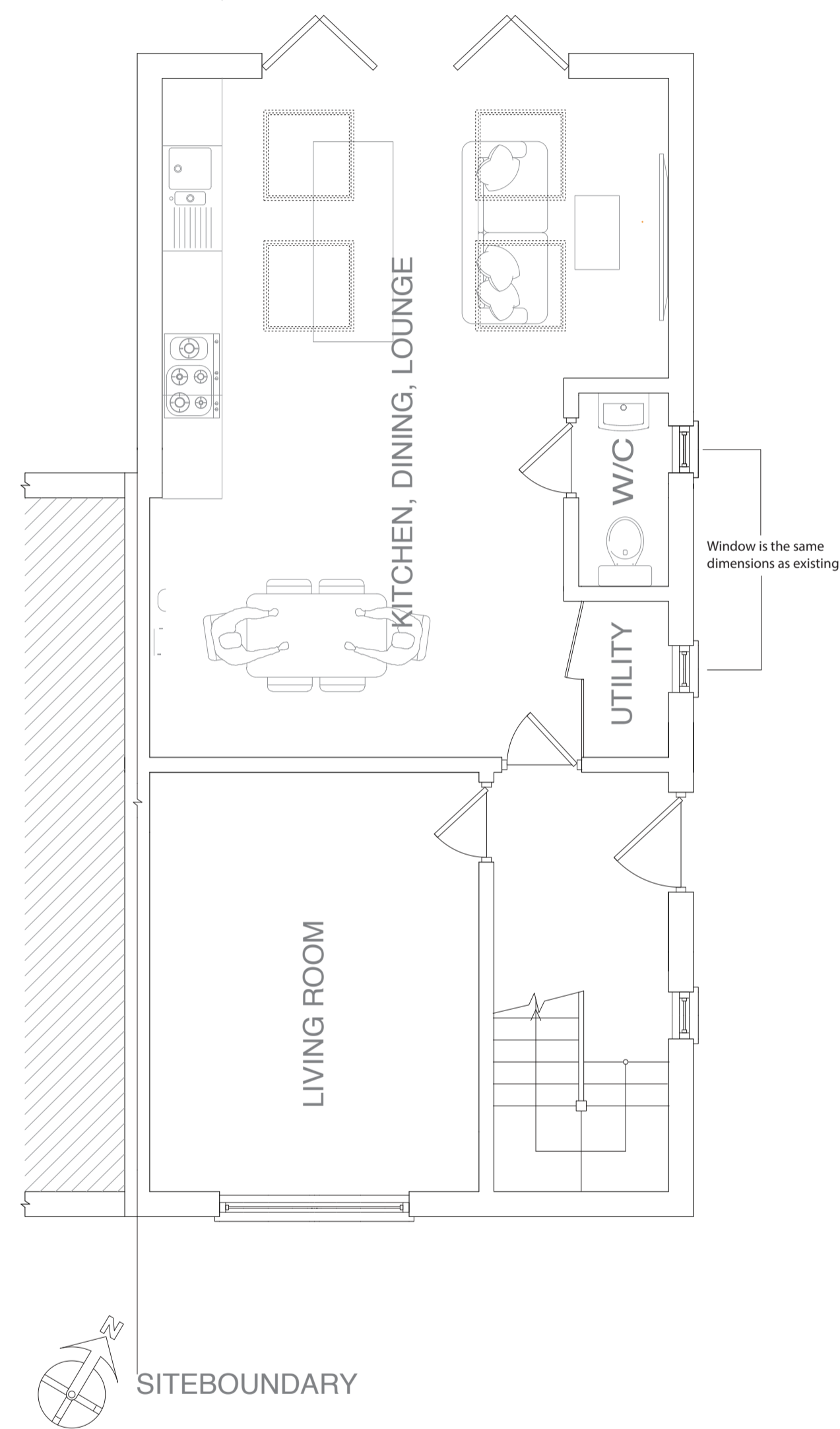

PROPOSED FIRST FLOOR PLAN

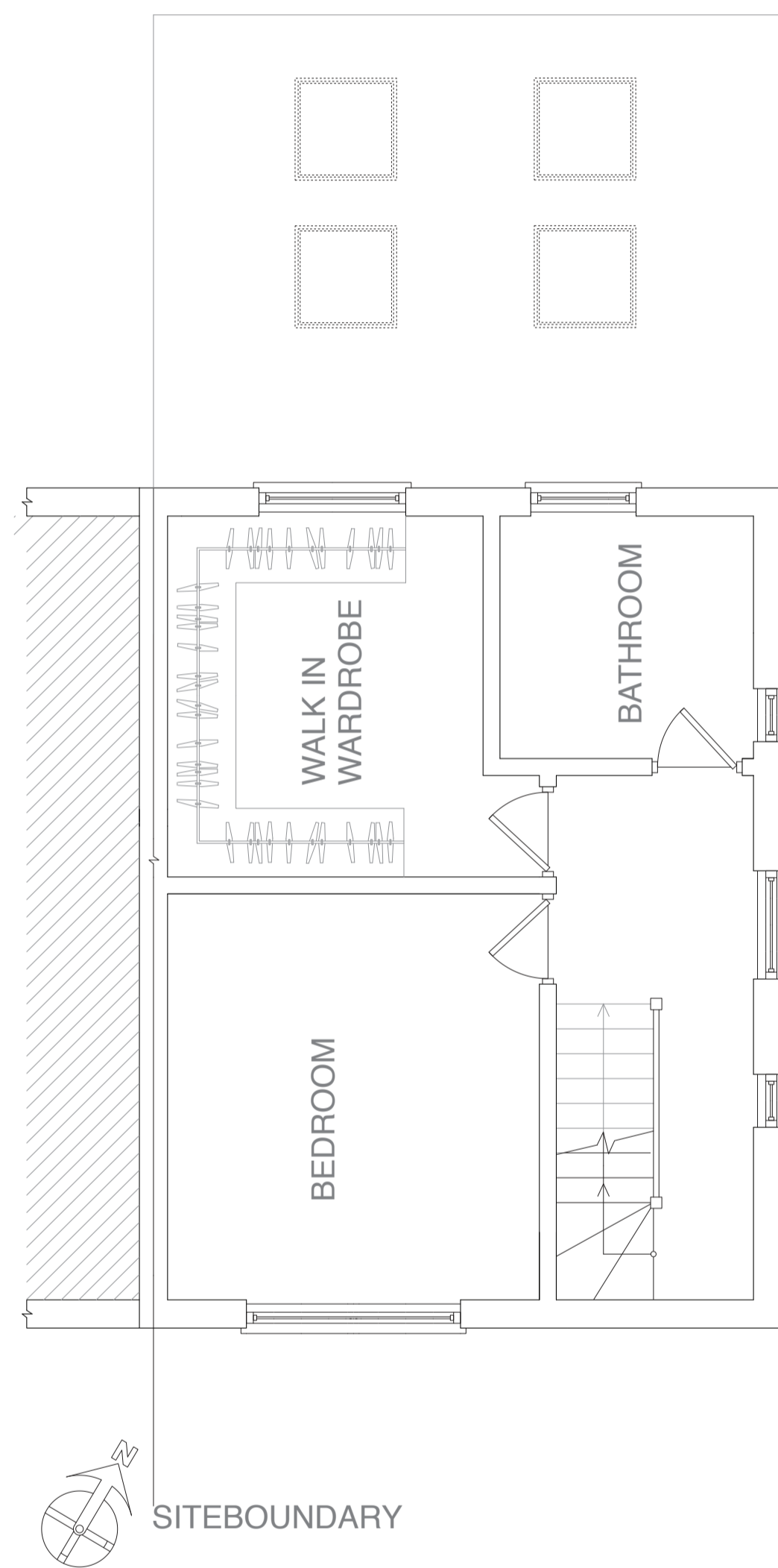

PROPOSED LOFT ELEVATION

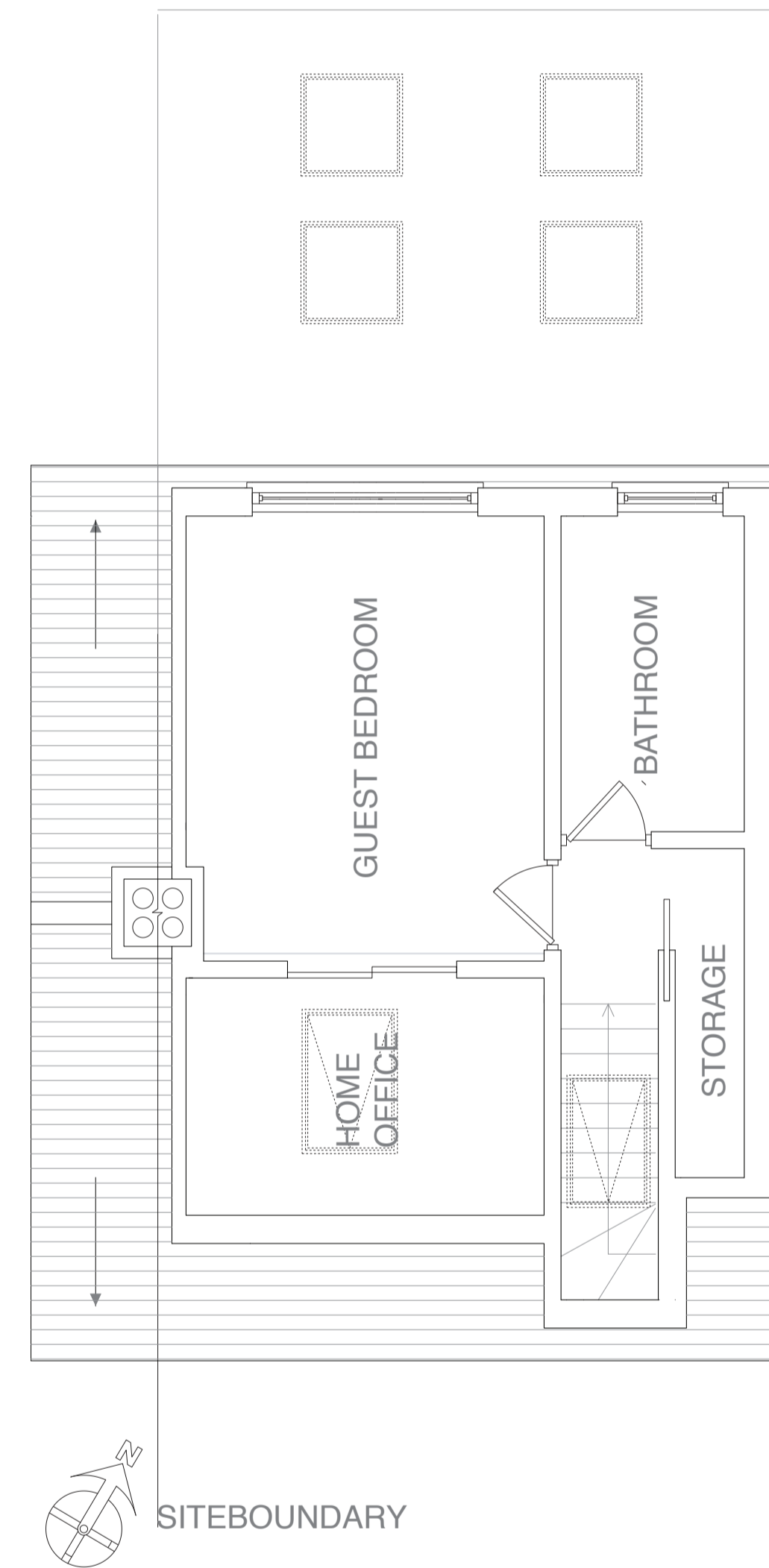

PROPOSED ROOF PLAN

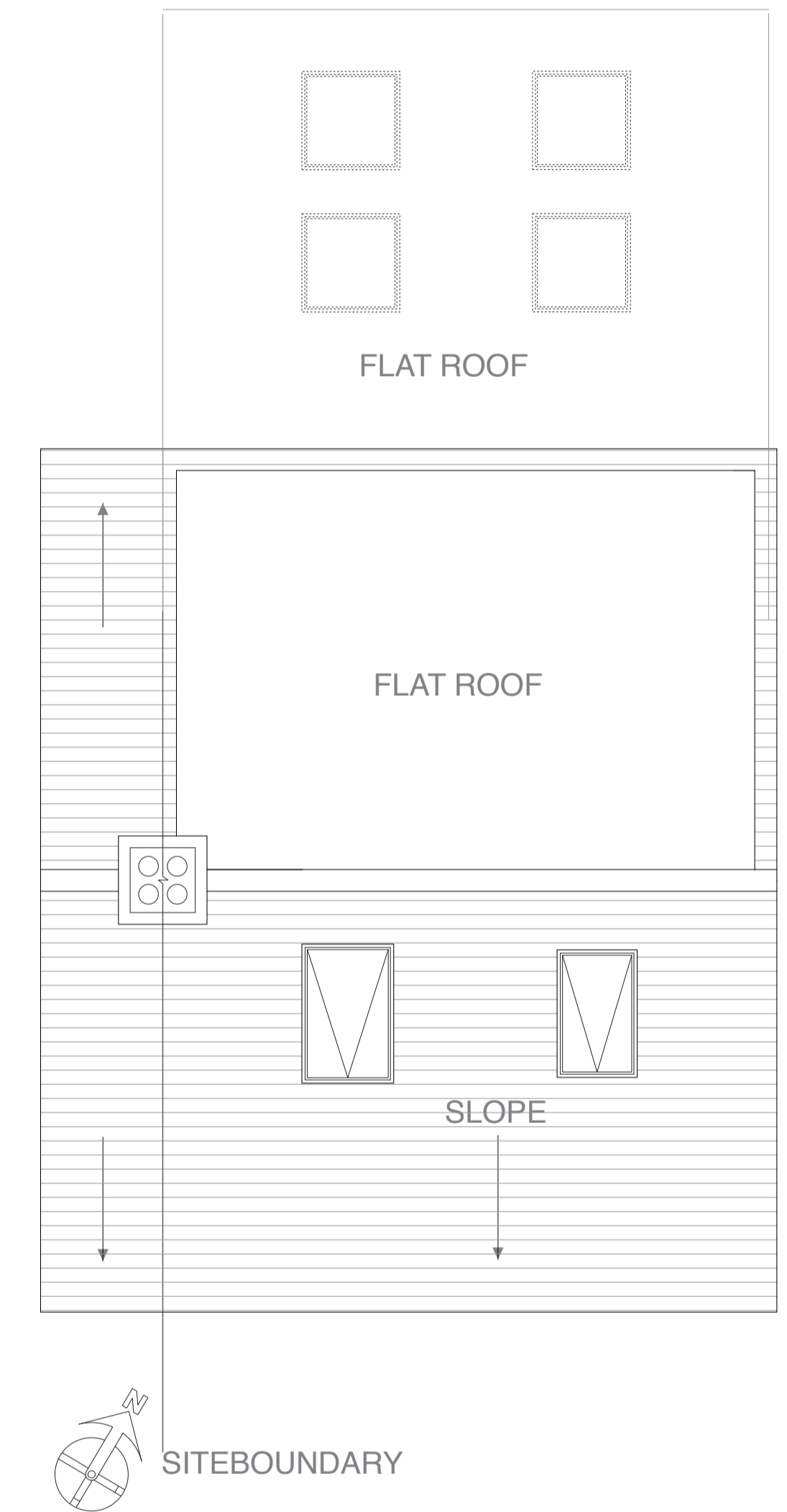

SCALE BAR 1:50

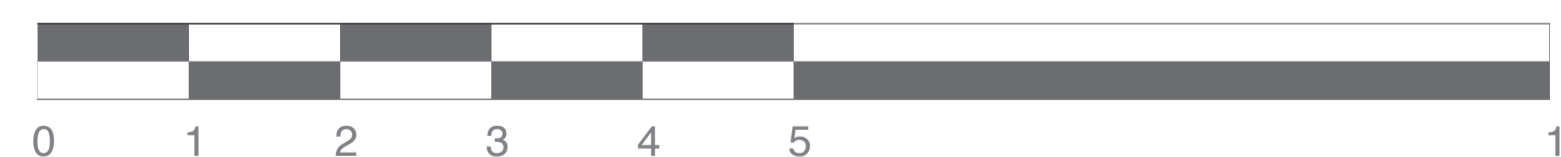

Measured survey statistics:
 Total area of existing land: 159.6 m²
 Total area of existing dwelling: 42.75 m²
 Total area of proposed extension: 23.52 m²
 Total area of existing dwelling with proposed extension: 66.27 m²

SITE LOCATION:		62 Eleinge Road, Enfield, EN1 4PF		NOTES: - This drawings is to be read in conjunction with all other relevant documentation - This drawing is for planning purposes only and development is to comply with the structural engineers specifications - All dimensions are to be checked prior to commencement of all work - All works are to be carried out with all the relevant local authority approvals and to the building control inspector
PROPOSAL:		Construction of a single storey rear extension, with three skylights to facilitate a larger kitchen		
SHEET TITLE:		Proposed Plans		
CLIENT:	DATE:	SCALE:	DRAWN BY:	
Gail	14/1023	1:50 @A1	sanyachadha14@gmail.com	