

**PROPOSED SINGLE STOREY REAR ADDITION.
45, BROOKLANDS RD, BEDHAMPTON, HANTS.
FOR MR & MRS B. WAIN.**

AMENDED DEC 2023 (CORNER SPLAY)

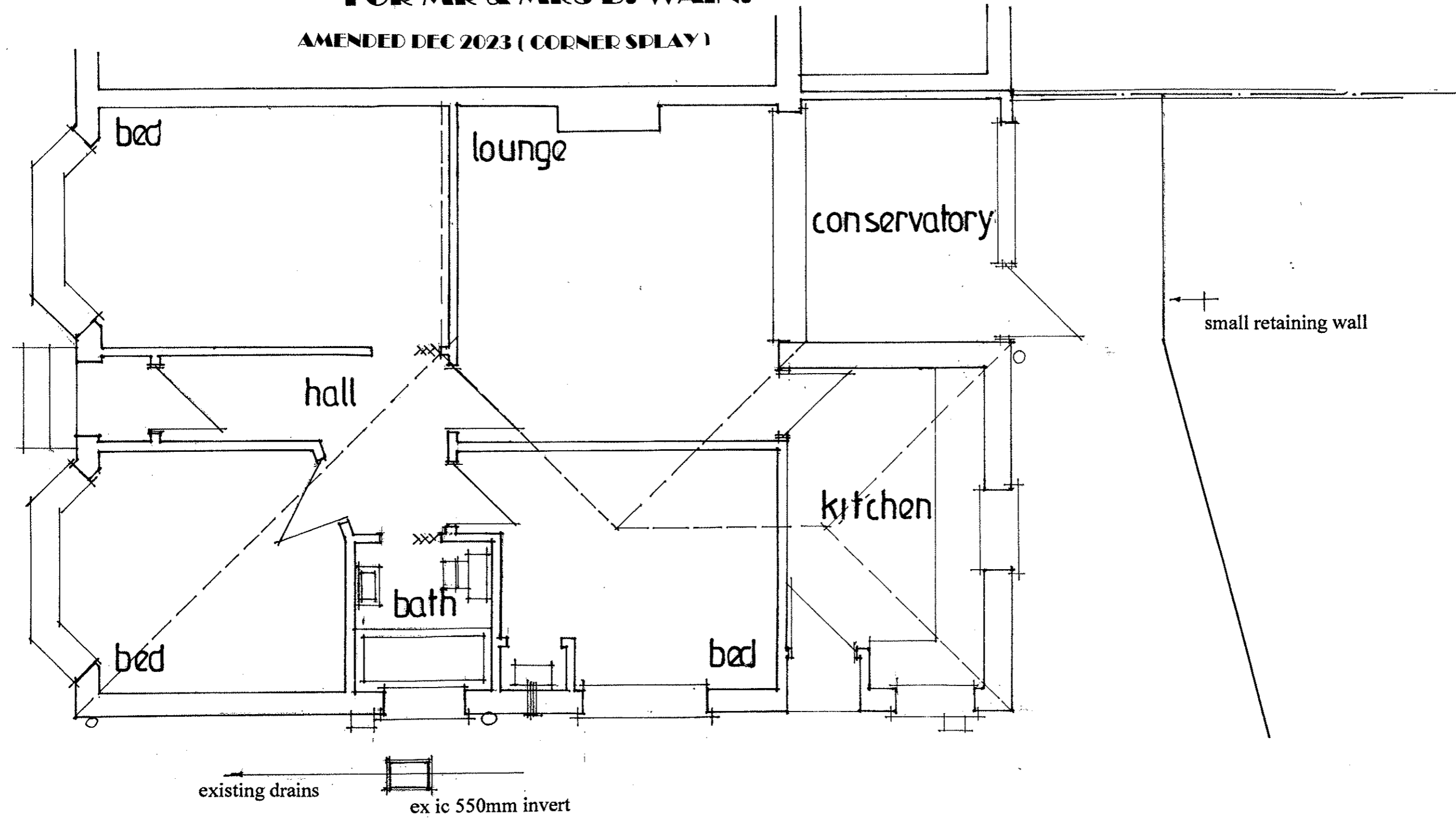

date oct 23
scale 1:50

EXISTING GROUND FLOOR

PETER J. WALKER
ISLAND DESIGN
182 SEAFRONT, HAYLING ISLAND, HANTS
PO11 9AN
MOB : 07973327695
TEL: 02392467571