

EL- Existing Side Elevation - Southwest
1:50

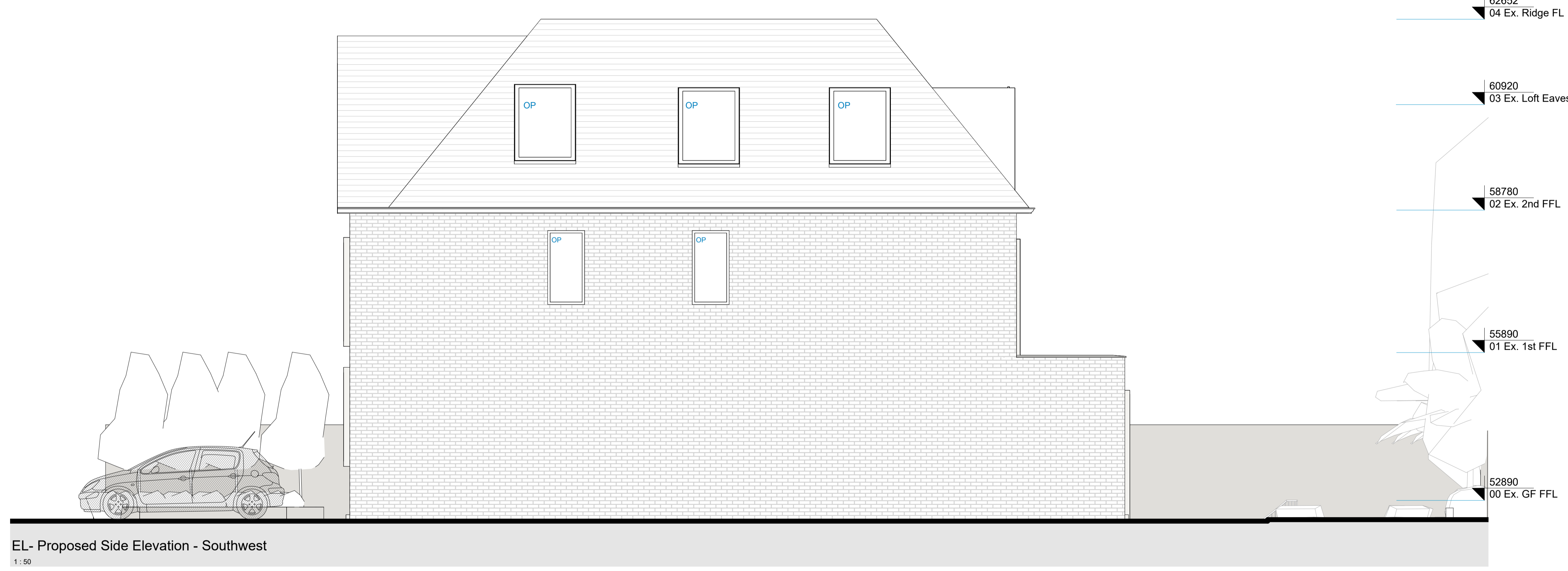

EL- Proposed Side Elevation - Southwest
1:50

PLEASE NOTE:

- ALL DIMENSIONS TO BE VERIFIED ON SITE BEFORE FABRICATION.
- CONTRACTOR TO REFER TO ENGINEERS DRAWINGS BEFORE PROCEEDING WITH WORKS.
- ALL DRAWINGS AND DESIGNS ARE THE INTELLECTUAL PROPERTY OF THE ARCHITECT AND MAY NOT BE DISTRIBUTED, COPIED OR ISSUED WITHOUT WRITTEN PERMISSION OF THE ARCHITECT.
- THE ARCHITECT OWNS THE COPYRIGHT IN ALL ORIGINAL WORKS PRODUCED IN THE PERFORMANCE OF THIS PROJECT

ADDITIONAL NOTES:

Materials Key:
 01 - Light Brown Long Brick 02 - Travertino Stone Tile 03 - Dark Grey Zinc 04 - Dark Red/ Grey Tile

Key:
OP - Opaque Window

1:50 @ A1 / 1:100 @ A3

REVISIONS			
No	Date	Issued For	Issued By
P1	26.06.23	First Issue For Comments	JZ
P2	11.09.23	Post Pre-App Updates	JZ
P3	02.10.23	Planning Application	JZ
P4	27.10.23	Application Submission	JZ

Client: Private Client		
Project: 65 Highfield Gardens, London		
Title: Existing and Proposed Side Elevation - Southwest		
Drawn: JZ	Chk: YP	Project Number: 2308
Scale: 1:50	Drawing No: 0413	Rev: P4

**I G U A N A
ARCHITECTS**

Office Architecture: 07554 695 226
 info@iguana-architects.com
 WWW.IGUANA-ARCHITECTS.COM