

-00 Proposed Lower Ground Floor  
1:100

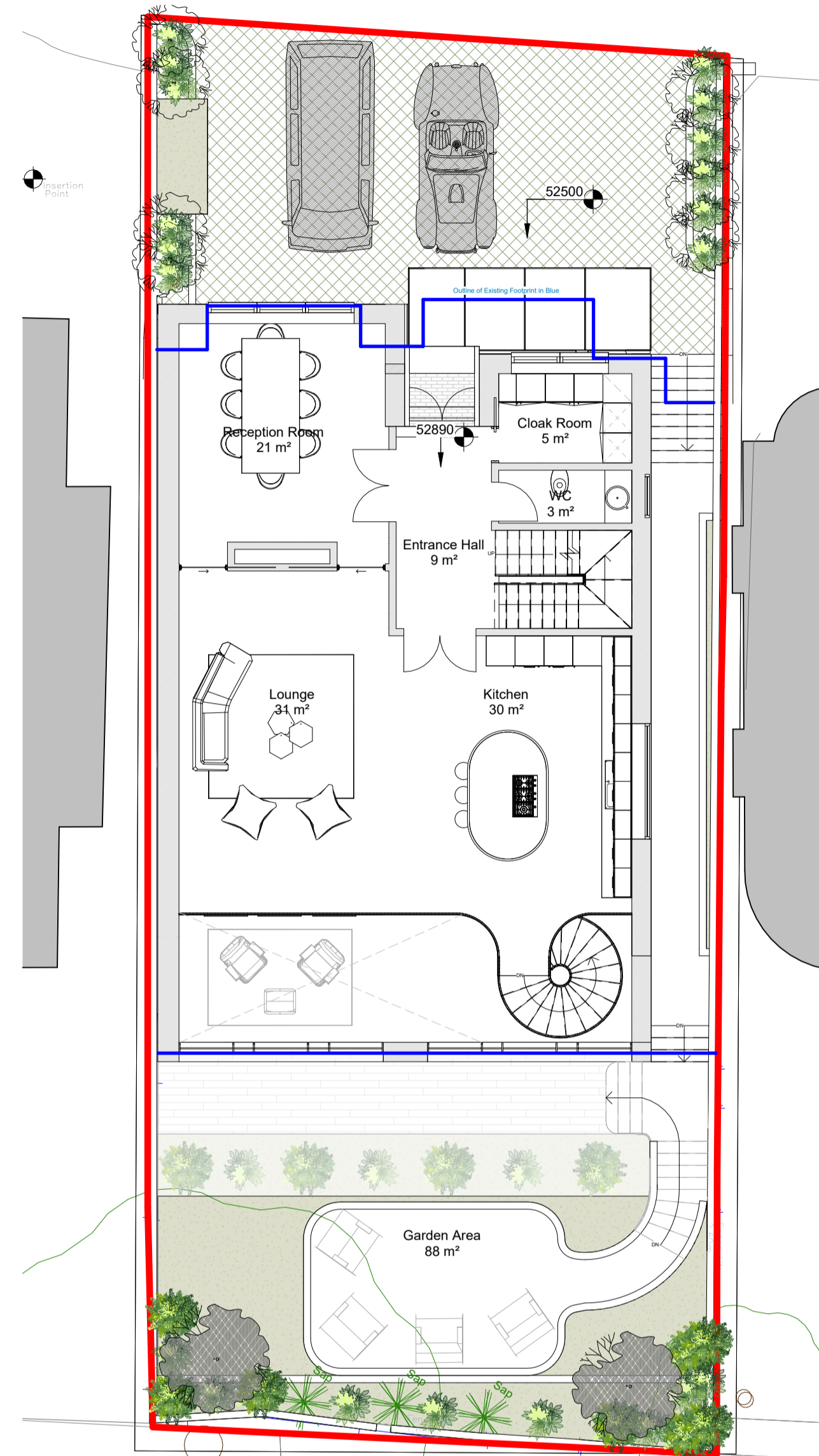

+00 Proposed Ground Floor  
1:100

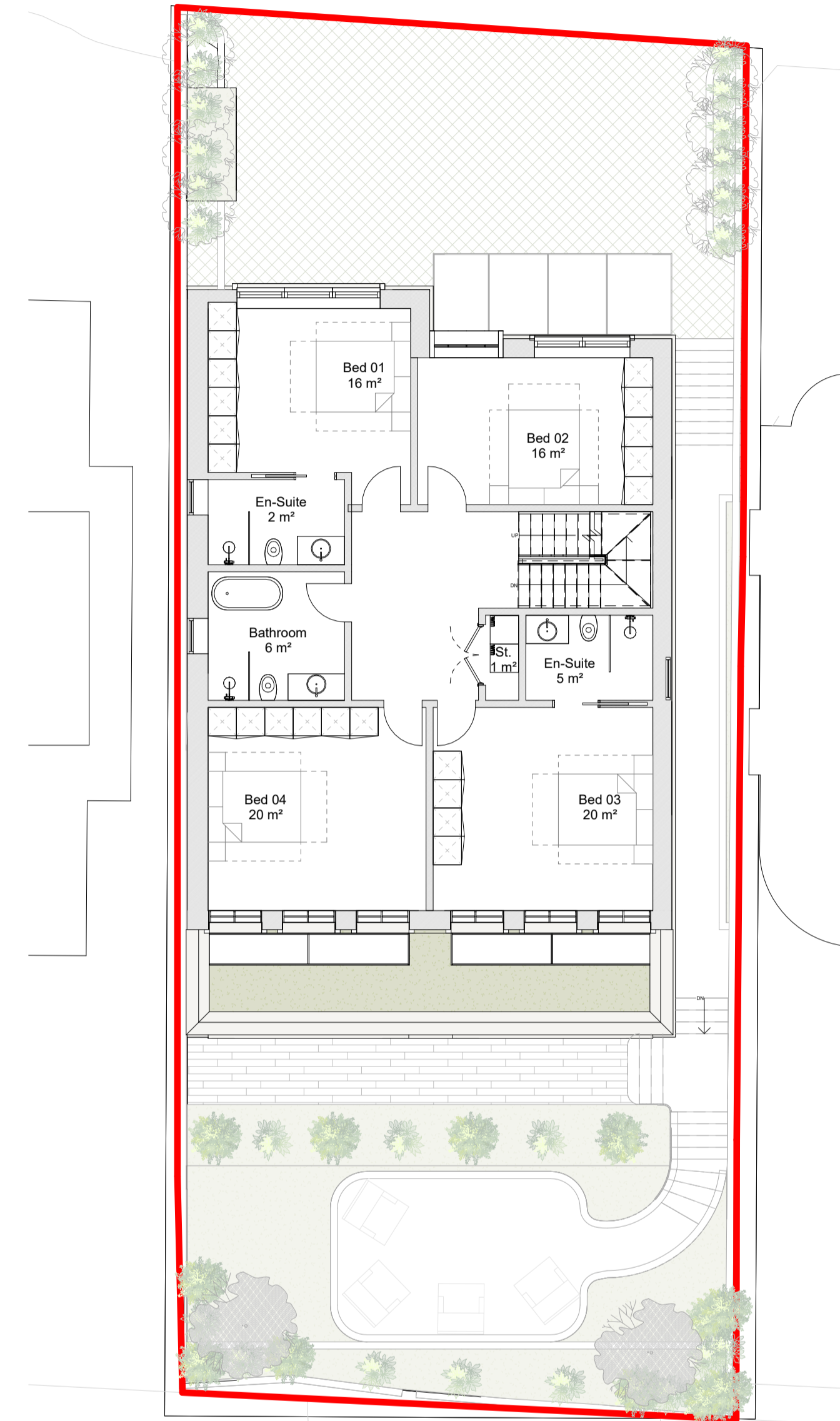

+01 Proposed First Floor  
1:100

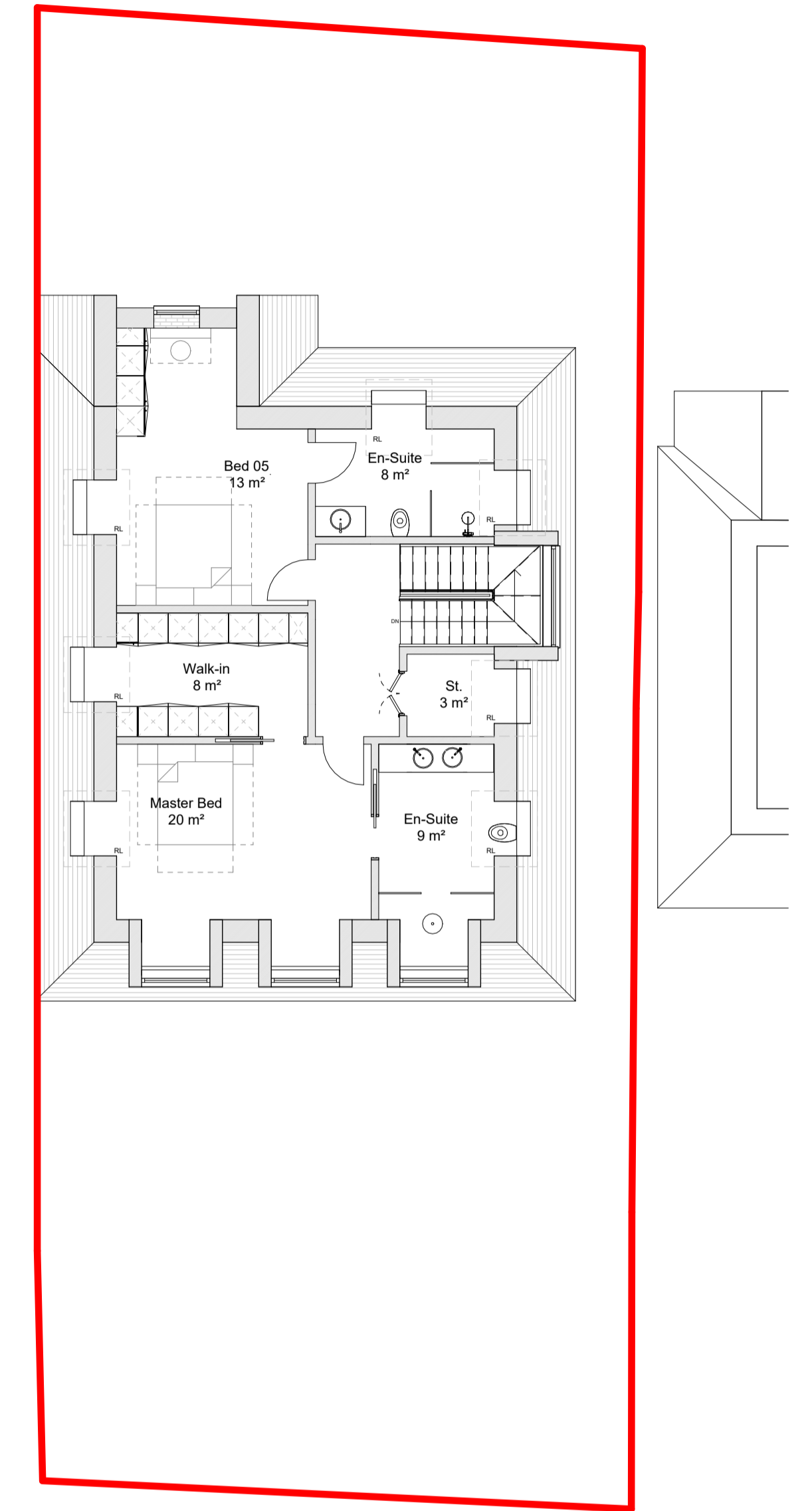

+02 Proposed Second Floor  
1:100

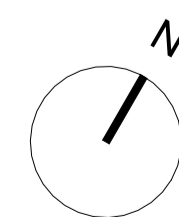

PLEASE NOTE:  
 1. ALL DIMENSIONS TO BE VERIFIED ON SITE BEFORE FABRICATION.  
 2. CONTRACTOR TO REFER TO ENGINEERS DRAWINGS BEFORE PROCEEDING WITH WORKS.  
 3. ALL DRAWINGS AND DESIGNS ARE THE INTELLECTUAL PROPERTY OF THE ARCHITECT AND MAY NOT BE DISTRIBUTED, COPIED OR ISSUED WITHOUT WRITTEN PERMISSION OF THE ARCHITECT.  
 4. THE ARCHITECT OWNS THE COPYRIGHT IN ALL ORIGINAL WORKS PRODUCED IN THE PERFORMANCE OF THIS PROJECT

ADDITIONAL NOTES:  
**65 Highfield Gardens**  
**Proposed GIA Area**  
**Basement: 164.5 sqm**  
**Ground Floor: 110.5 sqm**  
**First Floor: 117.0 sqm**  
**Second Floor: 83.0 sqm**  
**Total GIA 475 sqm**  
 1:100 @ A1 / 1:200 @ A3



REVISIONS			
No	Date	Issued For	Issued By
P1	26.06.23	First Issue For Comments	JZ
P2	11.09.23	Post Pre-App Updates	JZ
P3	02.10.23	Planning Application	JZ
P4	27.10.23	Application Submission	JZ

Client: <b>Private Client</b>		
Project: <b>65 Highfield Gardens, London</b>		
Title: <b>Proposed Floor Plans</b>		
Drawn: JZ	Chk: YP	Project Number: 2308
Scale: 1:100	Drawing No: 0110	Rev: P4



**I G U A N A**  
**ARCHITECTS**  
 Office Architecture: 07554 695 226  
 info@iguana-architects.com  
 WWW.IGUANA-ARCHITECTS.COM