

Ground Floor Plan as Proposed

- Key**
- 1 New wall with brickwork/render to match existing
 - 2 New aluminium double glazed doors
 - 3 New uPVC/aluminium double glazed windows
 - 4 New flat roof

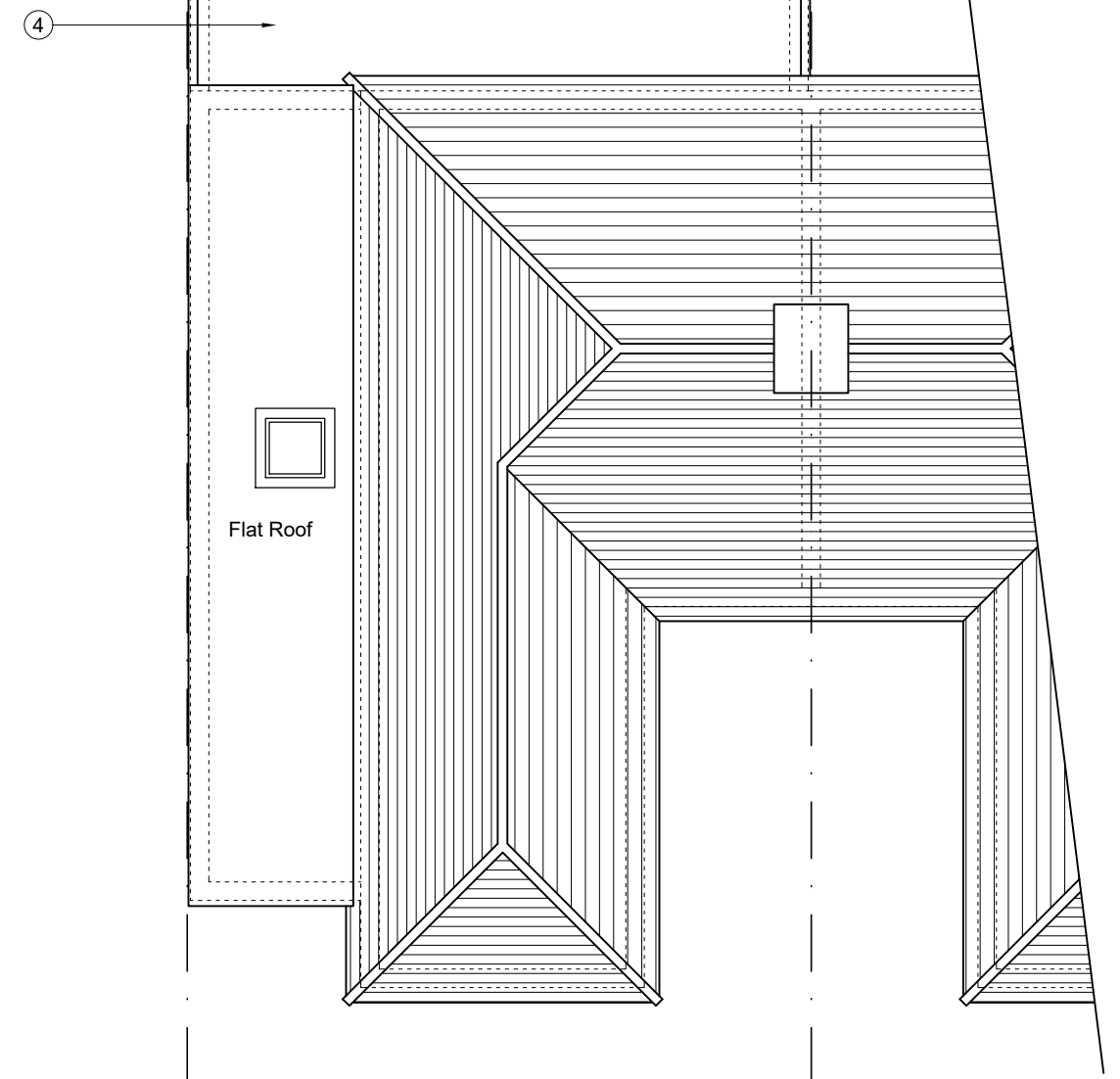

Roof Plan as Proposed

PPLX
Architects

58 Pine Grove
Brookmans Park
Herts
AL9 7BW

t: 07886 526 081
f: 01707 642 026
e: papalexandrakos@hotmail.com

Site:
1 Langford Road
Cockfosters
EN4 9DU

Client:
Mrs A Whitehead

Title:
Floor Plans
as Proposed

Drawn:
NP

Drg. No.
364_03

Date:
Nov. 2023

Rev.
#

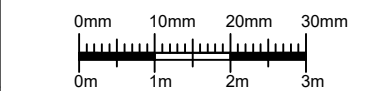

Scale: 1:100

Drg. Size: A3

- Key:**
- Existing Walls/Floors
 - Boundary Line
 - Proposed Brickwork
 - Proposed Blockwork
 - Proposed Partitions

Rev.	Date	Note