

**Key:**

- Existing Walls/Floors
- Boundary Line
- Proposed Brickwork
- Proposed Blockwork
- Proposed Partitions

**Key**

- 1 New wall with brickwork/render to match existing
- 2 New aluminium double glazed doors
- 3 New uPVC/aluminium double glazed windows
- 4 New flat roof

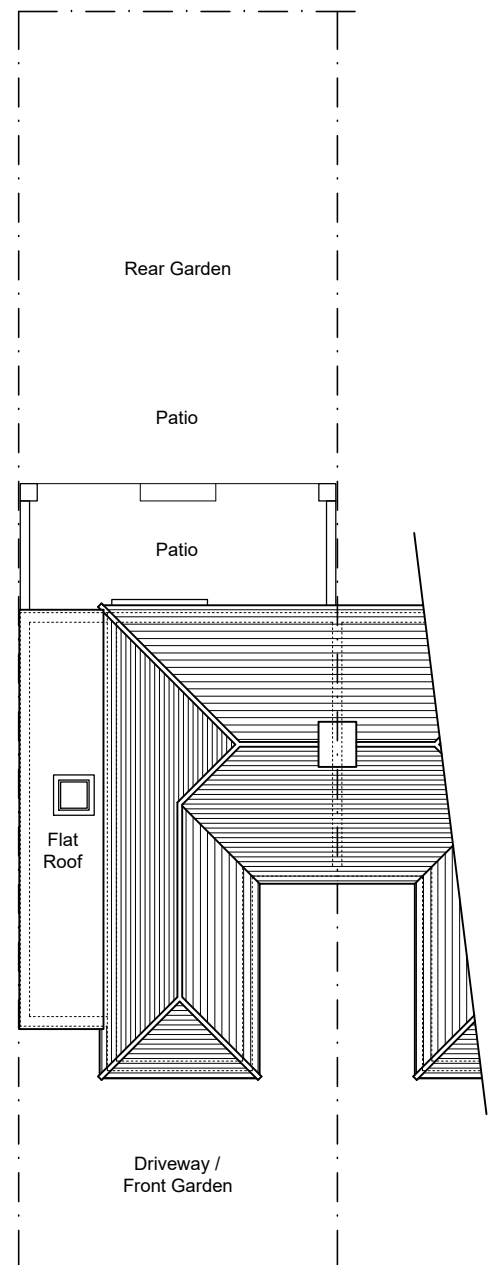

Site Plan  
as Existing

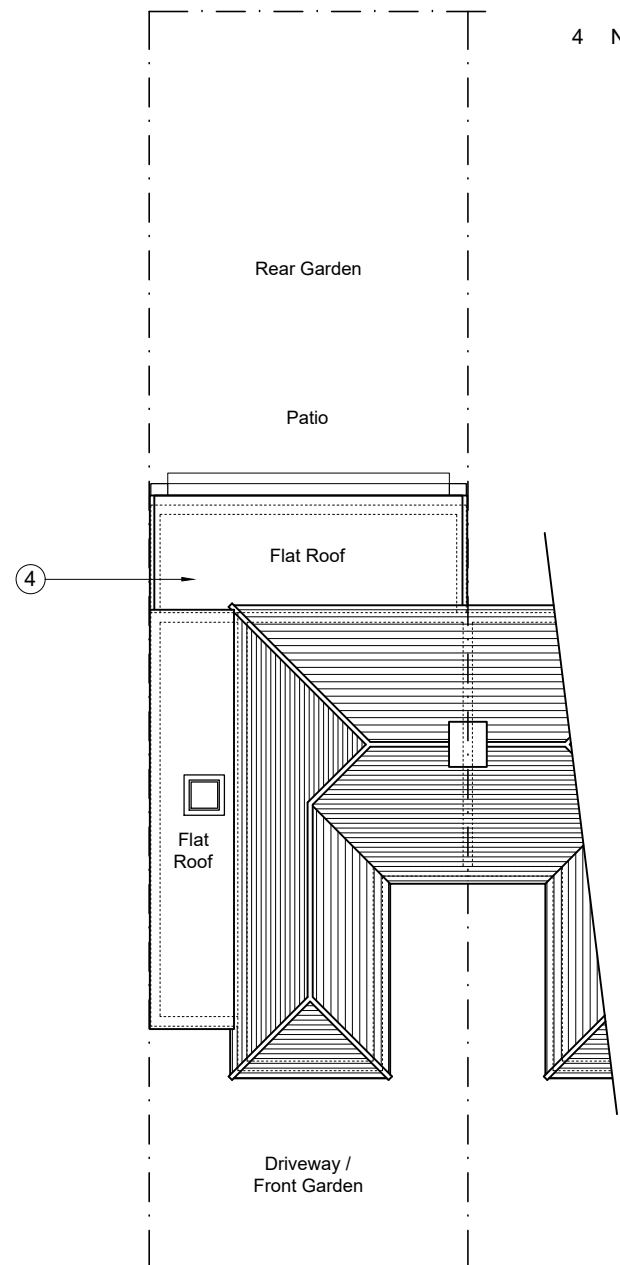

Site Plan  
as Proposed

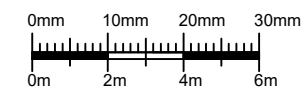

Rev.	Date	Note

Client:  
Mrs A Whitehead

Site:  
1 Langford Road  
Cockfosters  
EN4 9DU

Title:  
Site Plan as  
Existing and Proposed

Scale: 1:200 | Drg. Size: A3

Drawn: NP | Drg. No. 359\_05

Date: Nov. 2023 | Rev. #

**PPLX**  
Architects

58 Pine Grove  
Brookmans Park  
Herts  
AL9 7BW

t: 07886 526 081  
f: 01707 642 026  
e: papalexandrakos@hotmail.com