

Ref 16

**102 Sandwich Rd v3.2 S Proposed East elevation**  
**SCALE 1:100 ENLARGED FROM 1:1250**

Existing roof on all sides to be air-tighted down over the eaves & onto the walls & insulated with PIR insulation board to Part L and the tiles replaced with Anthracite coloured concrete tiles.

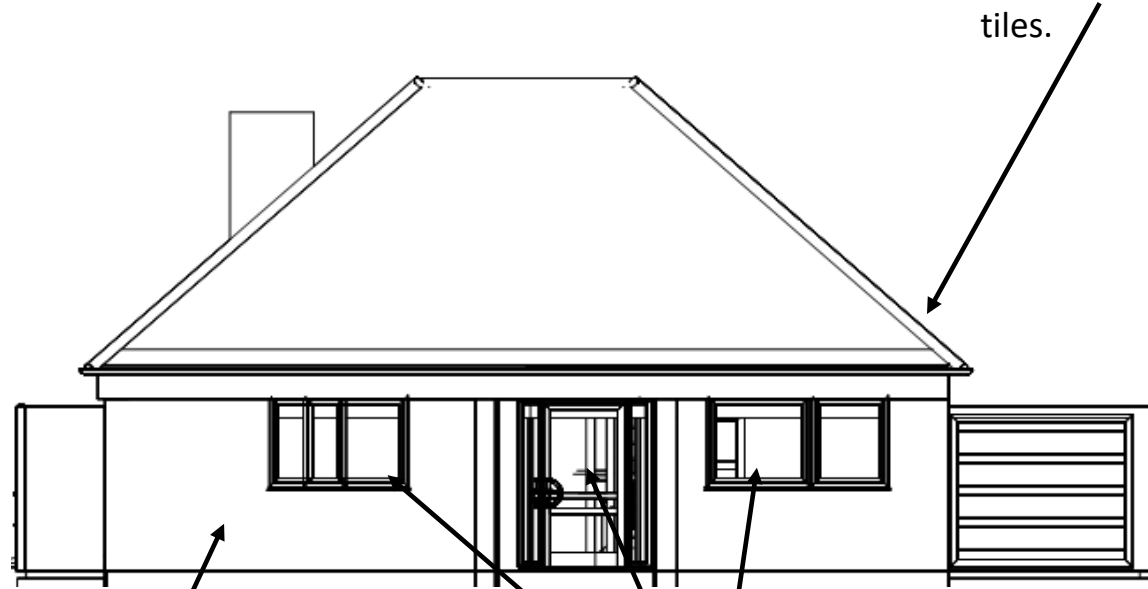

External walls on the dwelling will be airtighted around penetrations & damage to the masonry leaf, and further insulated with EWI, finished with a synthetic render.

All windows & doors to be replaced with triple glazed units

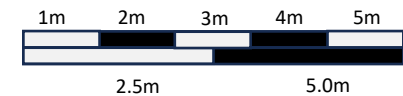

Paper Size A4