

EXISTING GROUND FLOOR LAYOUT  
SHOWING INTERNAL CHANGES IN RED

Existing bathroom wall to be removed and replaced to increase the size of the bathroom to allow the installation of a walk in shower.

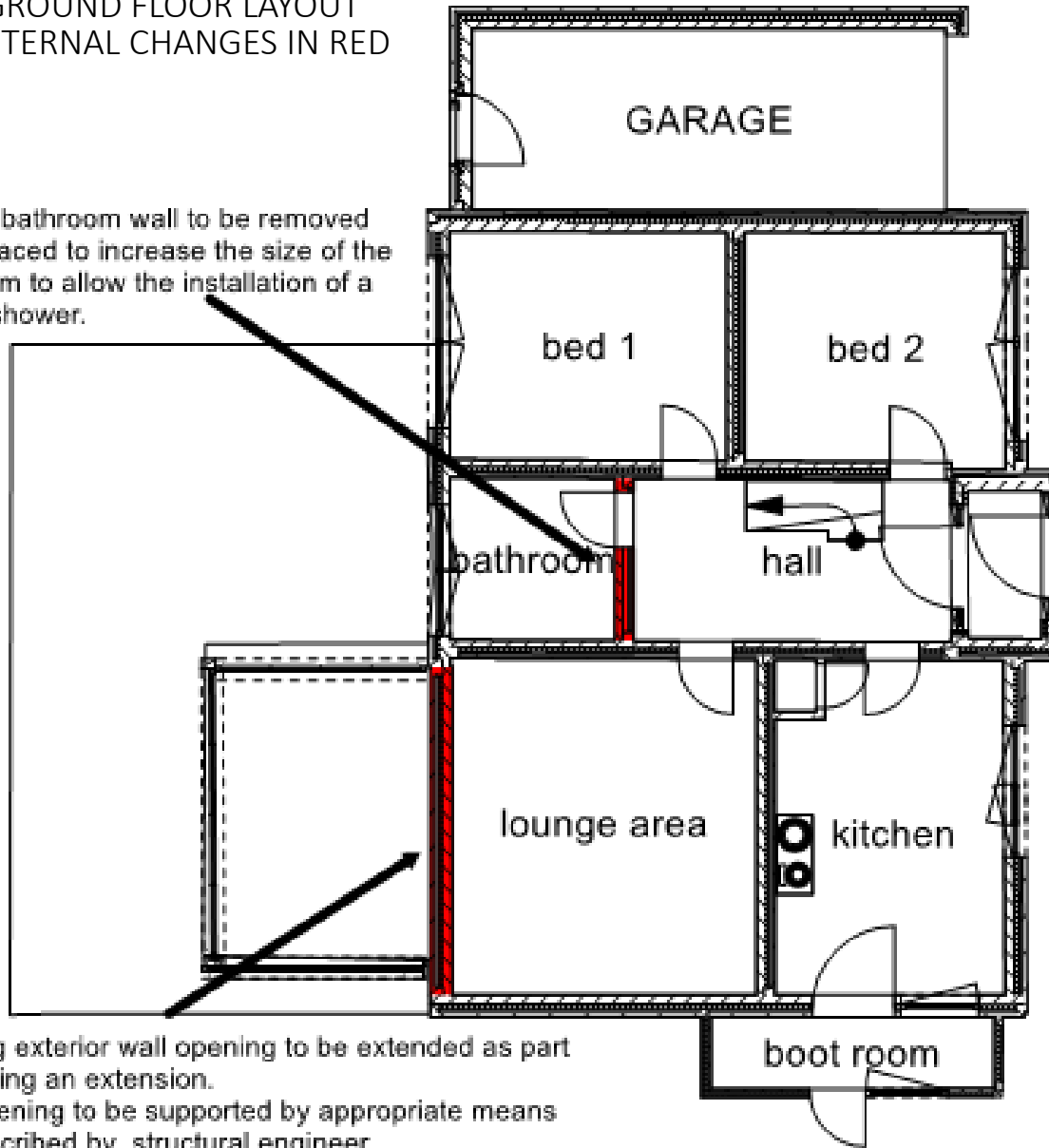

Existing exterior wall opening to be extended as part of building an extension.  
The opening to be supported by appropriate means as prescribed by structural engineer.

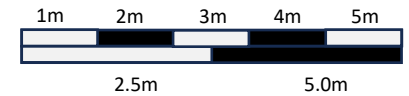

Paper Size A4