

PROPOSED GROUND FLOOR LAYOUT SHOWING
INTERNAL CHANGES IN RED

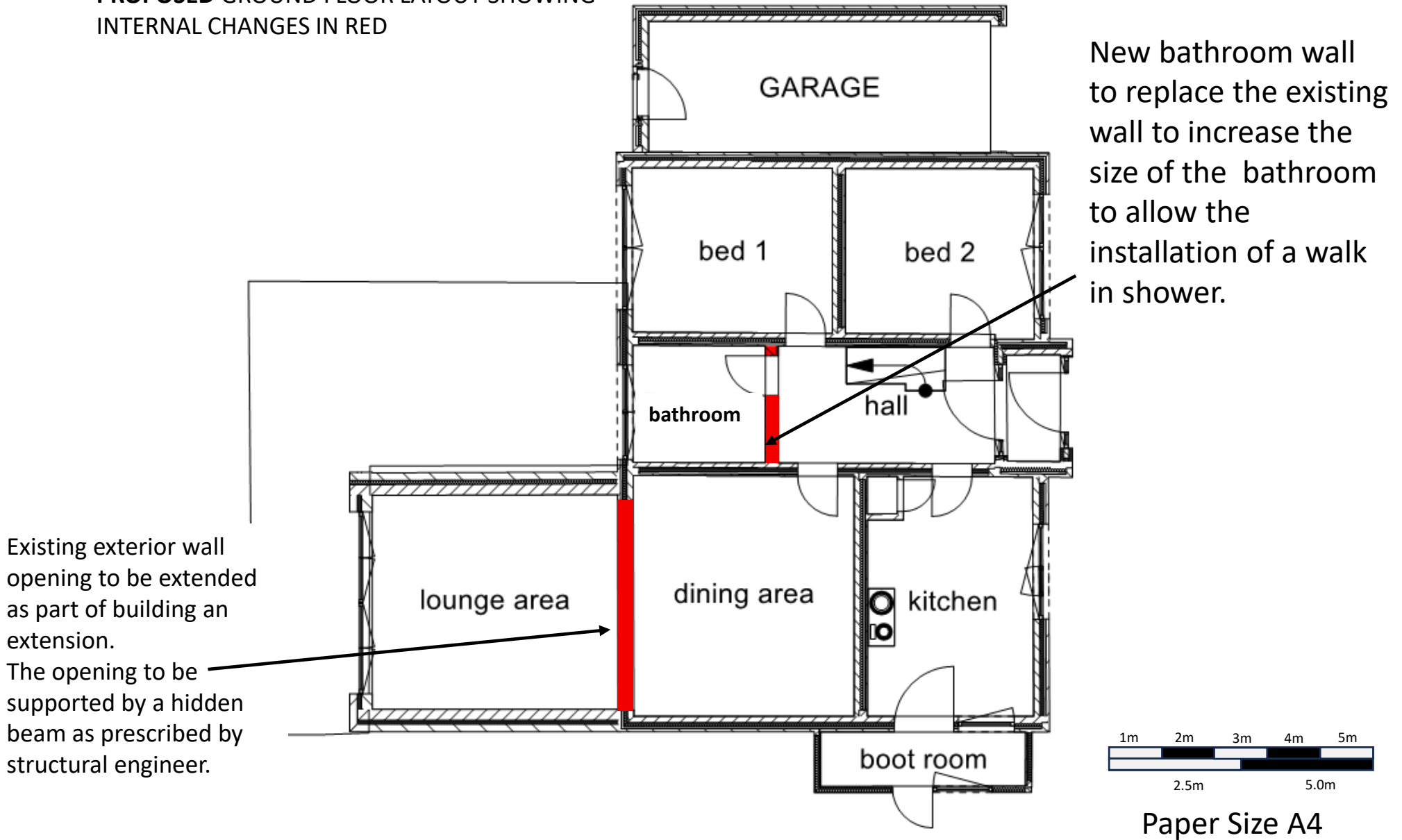

New bathroom wall to replace the existing wall to increase the size of the bathroom to allow the installation of a walk in shower.

Existing exterior wall opening to be extended as part of building an extension.
The opening to be supported by a hidden beam as prescribed by structural engineer.

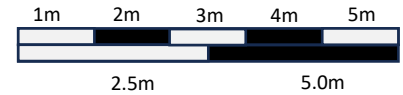

Paper Size A4