

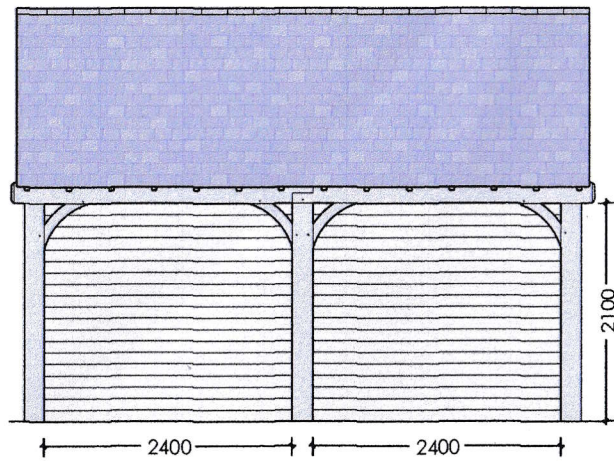

07716 825217  
oscar@foxframing.co.uk

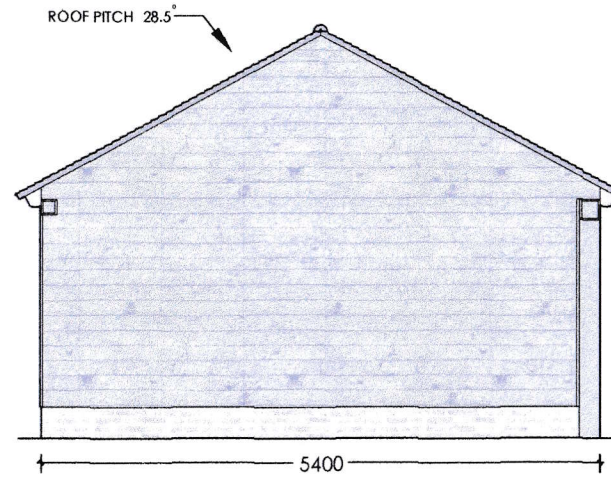

FRONT ELEVATION  
SOUTH FACING.



LEFT ELEVATION  
WEST FACING.

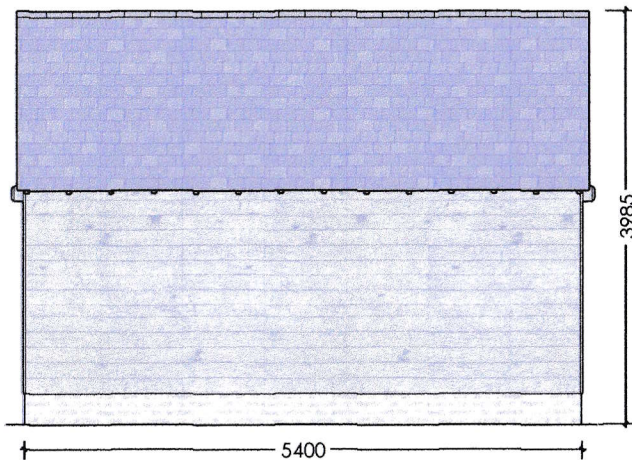

REAR ELEVATION  
NORTH FACING.

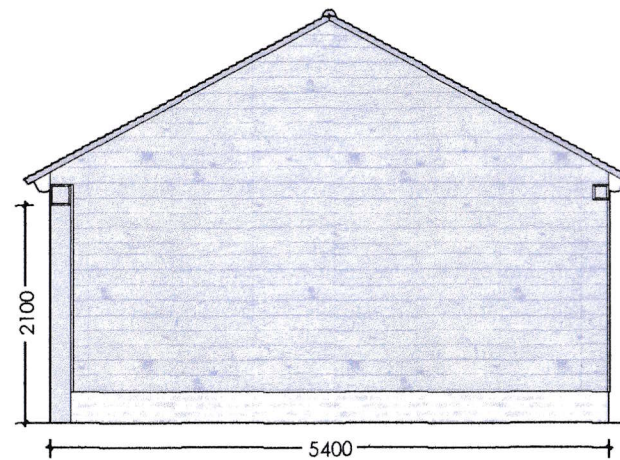

RIGHT ELEVATION  
EAST FACING.

**PLEASE NOTE:**

**FOUNDATION SPEC**

TO BE CONFIRMED BY GROUND WORKS CONTRACTOR OR STRUCTURAL ENGINEER

**BRICKWORK SPEC:**

300MM HIGH (4 COURSES)

TWIN SKIN 225MM WIDE

PLEASE NOTE: BRICKWORK NEEDS TO SIT ON TOP OF THE FINISHED CONCRETE SLAB

**FRAME INFORMATION:**

5.4M WIDE X 5.4M DEEP TWO BAY FULL HEIGHT FRAME

200 X 200MM FRONT ELEVATION POSTS/BEAMS

150 X 150MM MAIN FRAME POSTS/BEAMS

CLEARANCE UNDER THE MAIN BEAM TO BE 2.1M

28.5 DEGREE GABLE ENDED ROOF - 4MM MAX TO RIDGE

ROOF RAFTERS & STUDWORK TO BE POSITIONED @ 400MM CENTRES

WEATHERBOARD TO BE FIXED WITH A 35MM OVERLAP

**ROOF:**

TILES TO MATCH EXISTING HOUSE

DOUBLE ROMAN PALETTE IN ANTIQUE BROWN.

**BRICKWORK:**

BRICKS TO MATCH EXISTING HOUSE

PLEASE SEE [WWW.FOXFRAMING.CO.UK](http://WWW.FOXFRAMING.CO.UK) FOR FULL TERMS, CONDITIONS & SPECIFICATIONS RELATING TO FRAME MANUFACTURE & ASSOCIATED GROUND WORKS

DO NOT SCALE FROM THIS DRAWING EXCEPT FOR PLANNING PURPOSES

NOT FOR CONSTRUCTION

© FOX FRAMING DIMENSIONS IN MILLIMETRES PRINT AT A3

Rev No:      Rev desc:      Date:

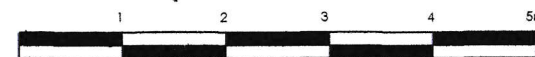

SCALE BAR 1:50

LOCATION:	CLIENT: R COOK	REV:	SCALE: 1:50 @ A3
DRAWING TYPE: PLANNING	DRAWING No: RC/002	DATE: 15.11.23	DRAWING NAME: TWO BAY 5.4 x 5.4m FULL HEIGHT FRAME: ELEVATIONS