

North facing elevation as existing

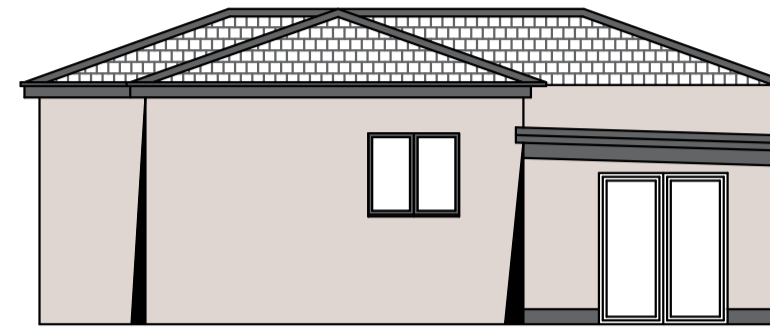

West facing elevation as existing

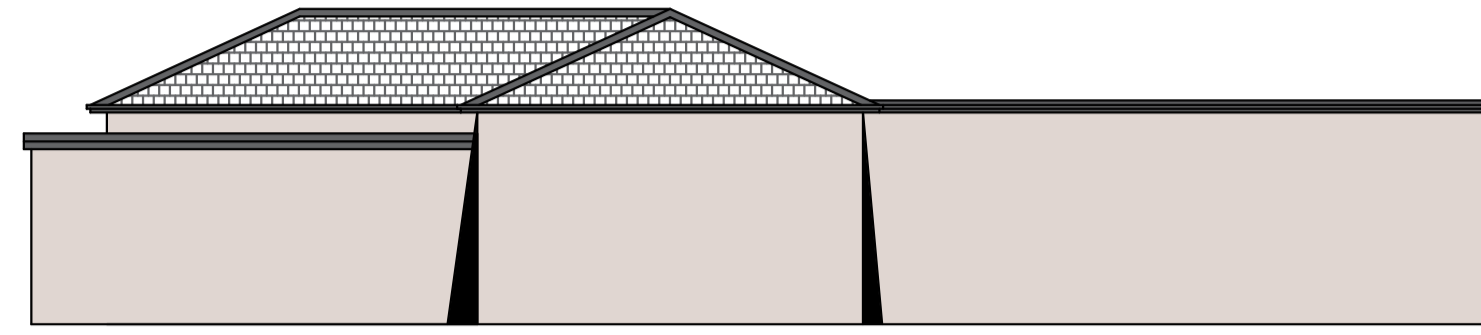

East facing elevation as existing

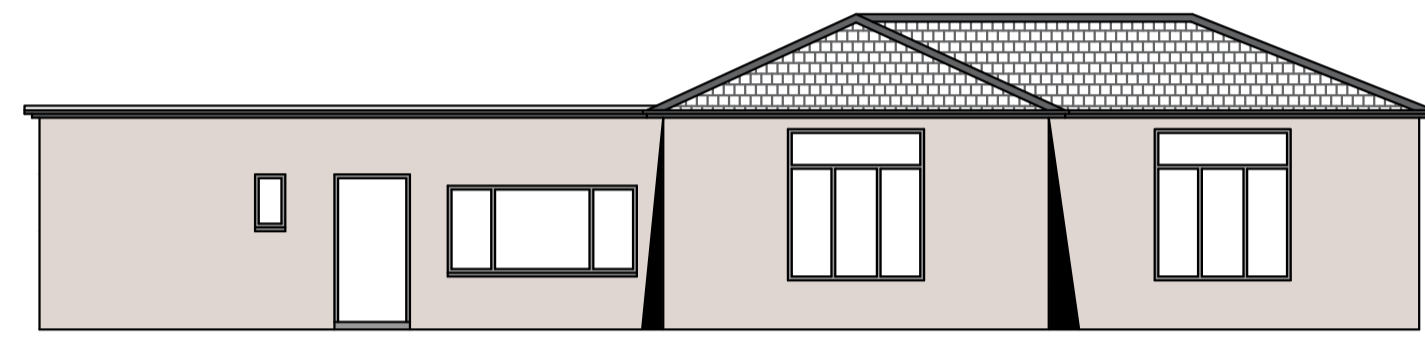

South facing gable as existing

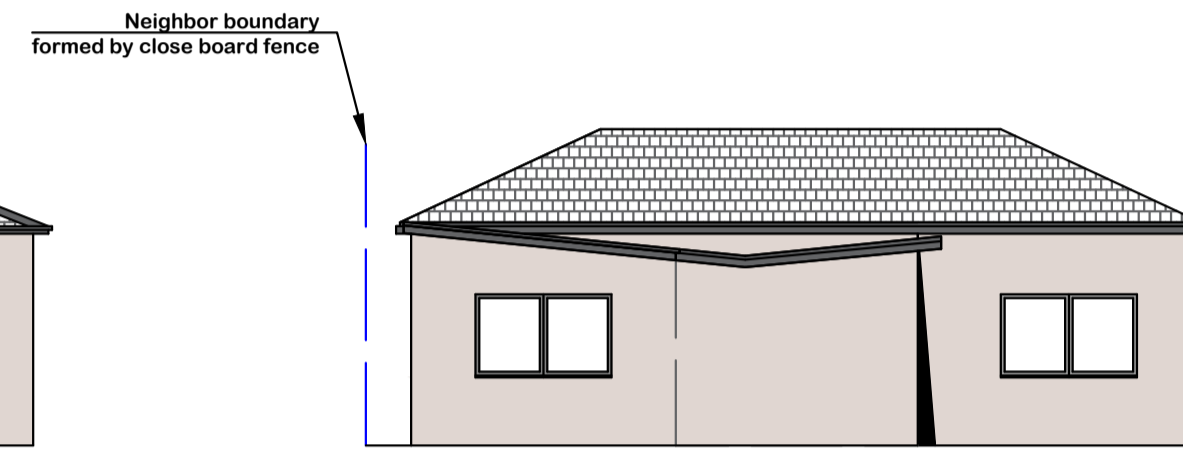

Floor Plan as existing

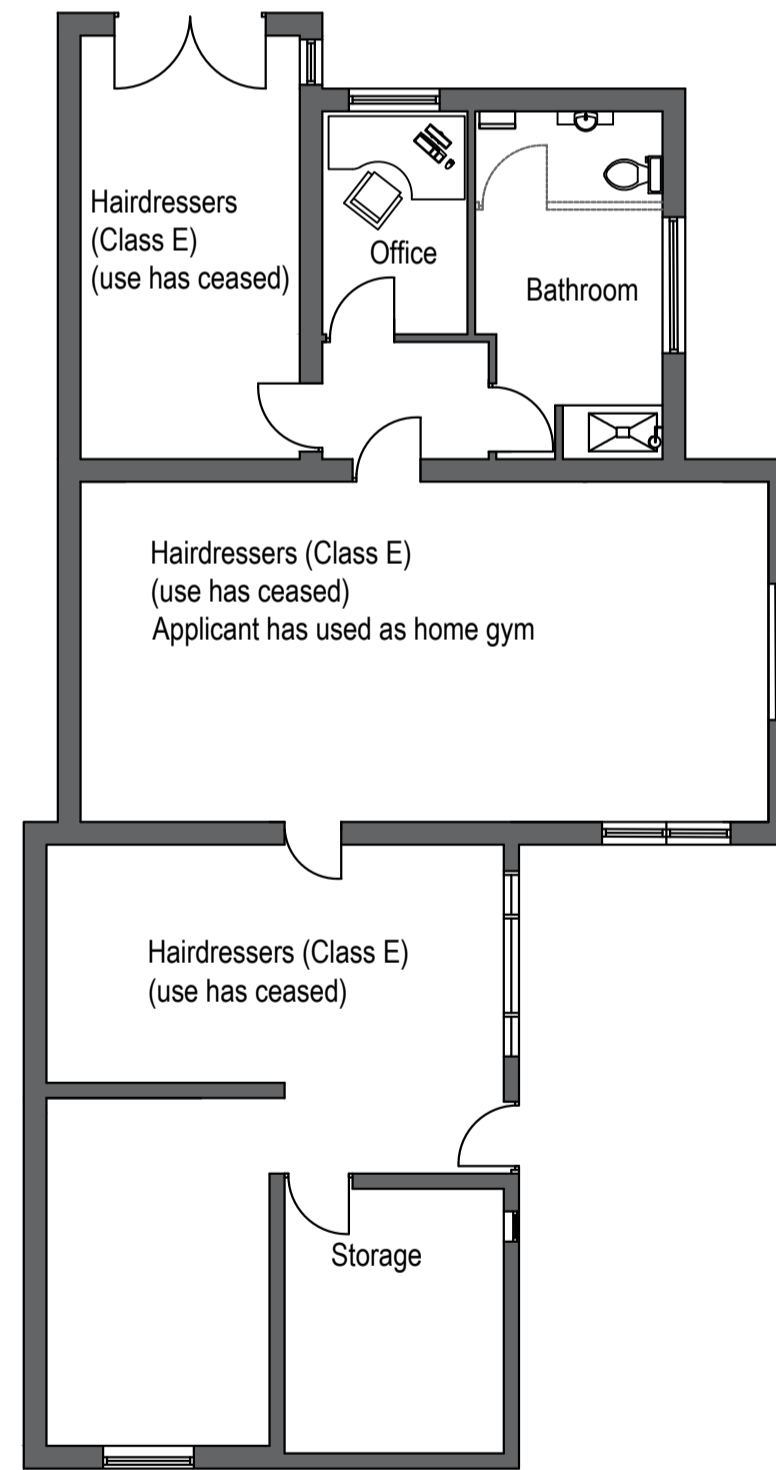

Roof Plan as existing

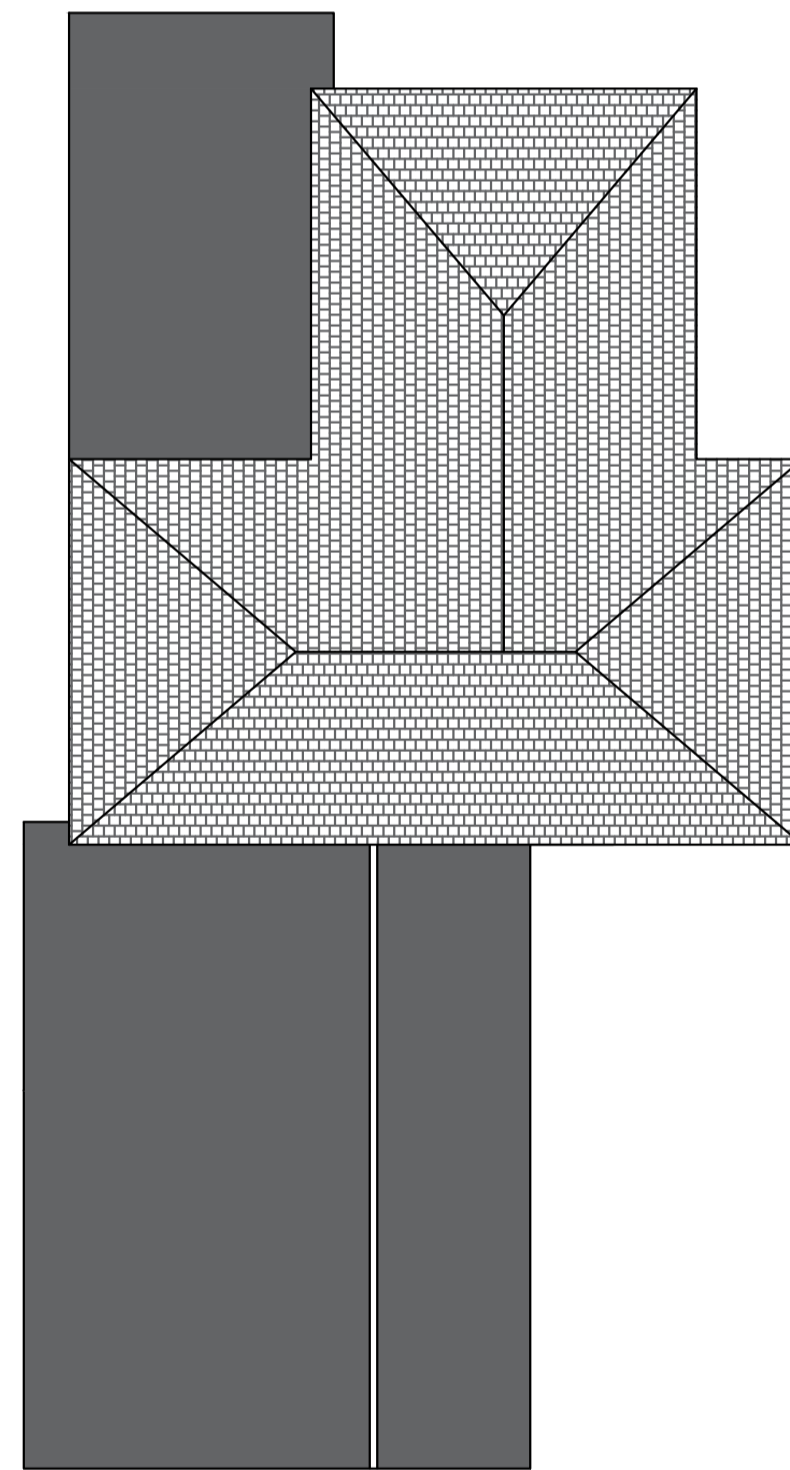

Site Plan @ 1:500

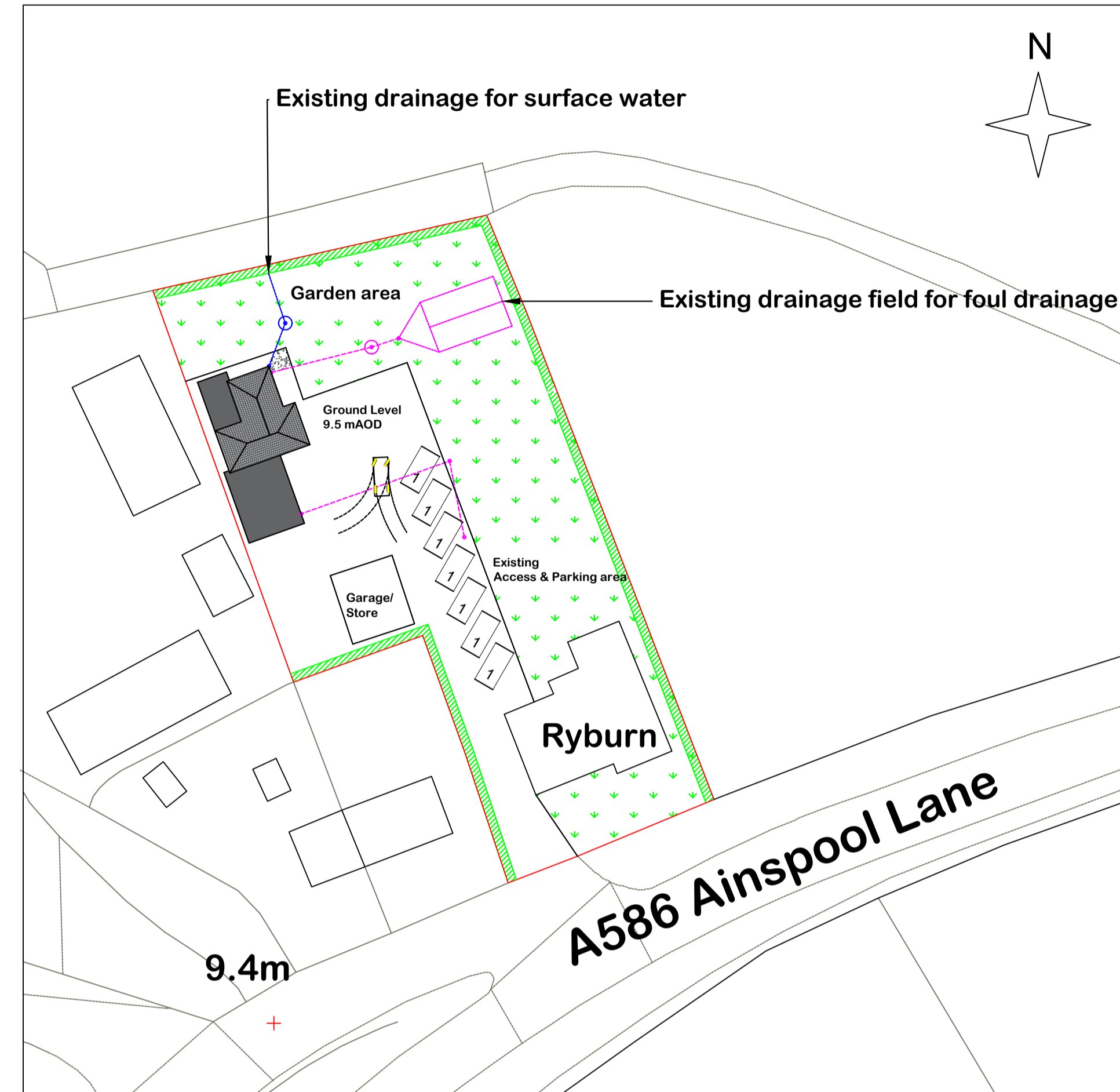

Materials

Walls: Rendered concrete, engineering brick to below DPC.
Tiles to roof.
White UVPC double glazed units.

Proposed Elevations & Floor Plans 1:100

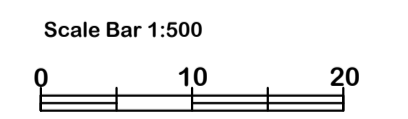
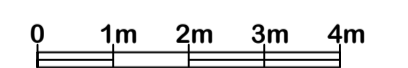

DRAWN BY:

Planning Consultancy Ltd
 5 Bobbin Mill Cottages,
 Stubbins Lane,
 Claughton-on-Brock,
 Preston PR3 0PL
 Telephone: 01995 640135
 Mobile: 07813296267
 e-mail: mel@mjplanning.co.uk

Proposal: Change of use of existing building from hairdressers (Class E) to provide residential accommodation to existing dwelling.
Location: Building to the rear of Ryburn, Tamacre Lane (A586), Preston, PR3 0TB

DATE: 15/03/2023
 DWG NO.- LG/DC/3815
 SCALE: 1:100 & 1:500
 PAPER SIZE A1