

North facing elevation as proposed

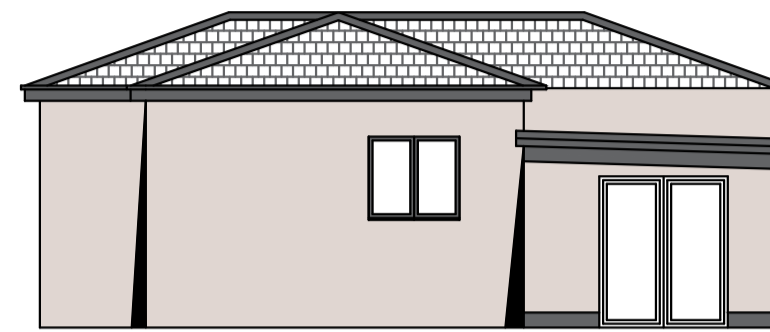

West facing elevation as proposed

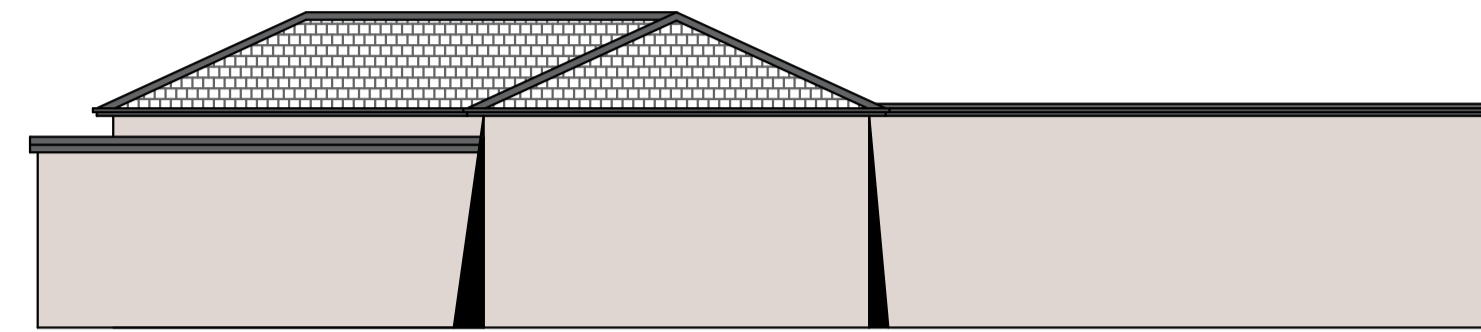

East facing elevation as proposed

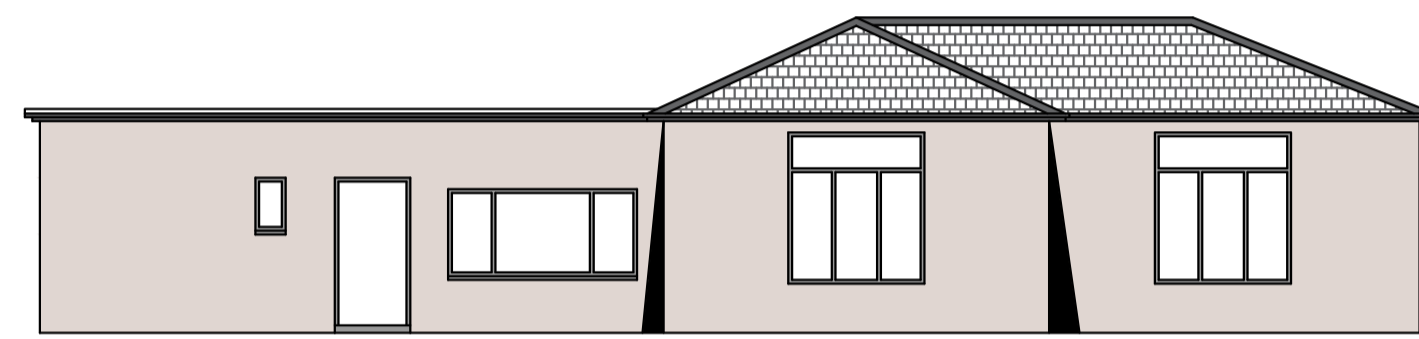

South facing gable as proposed

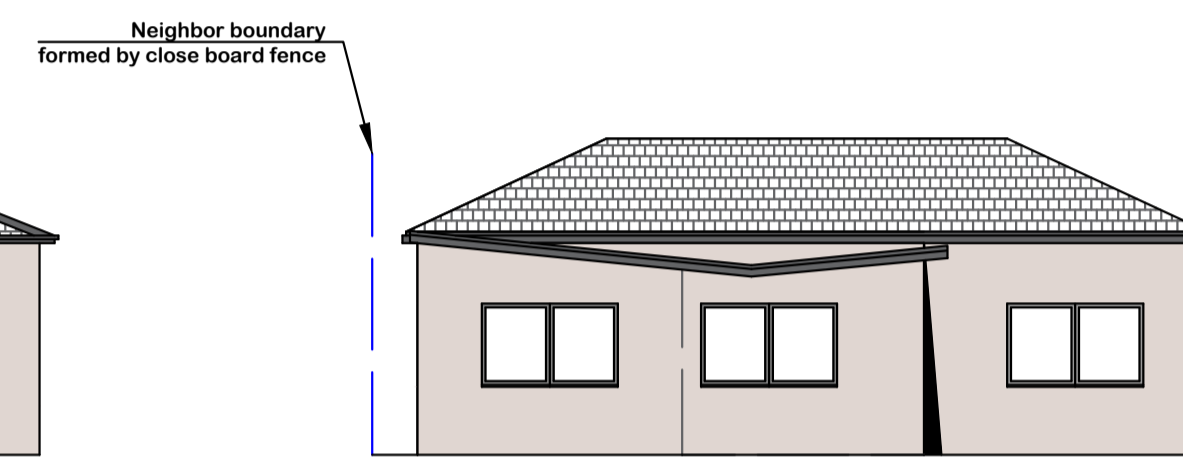

Floor Plan as proposed

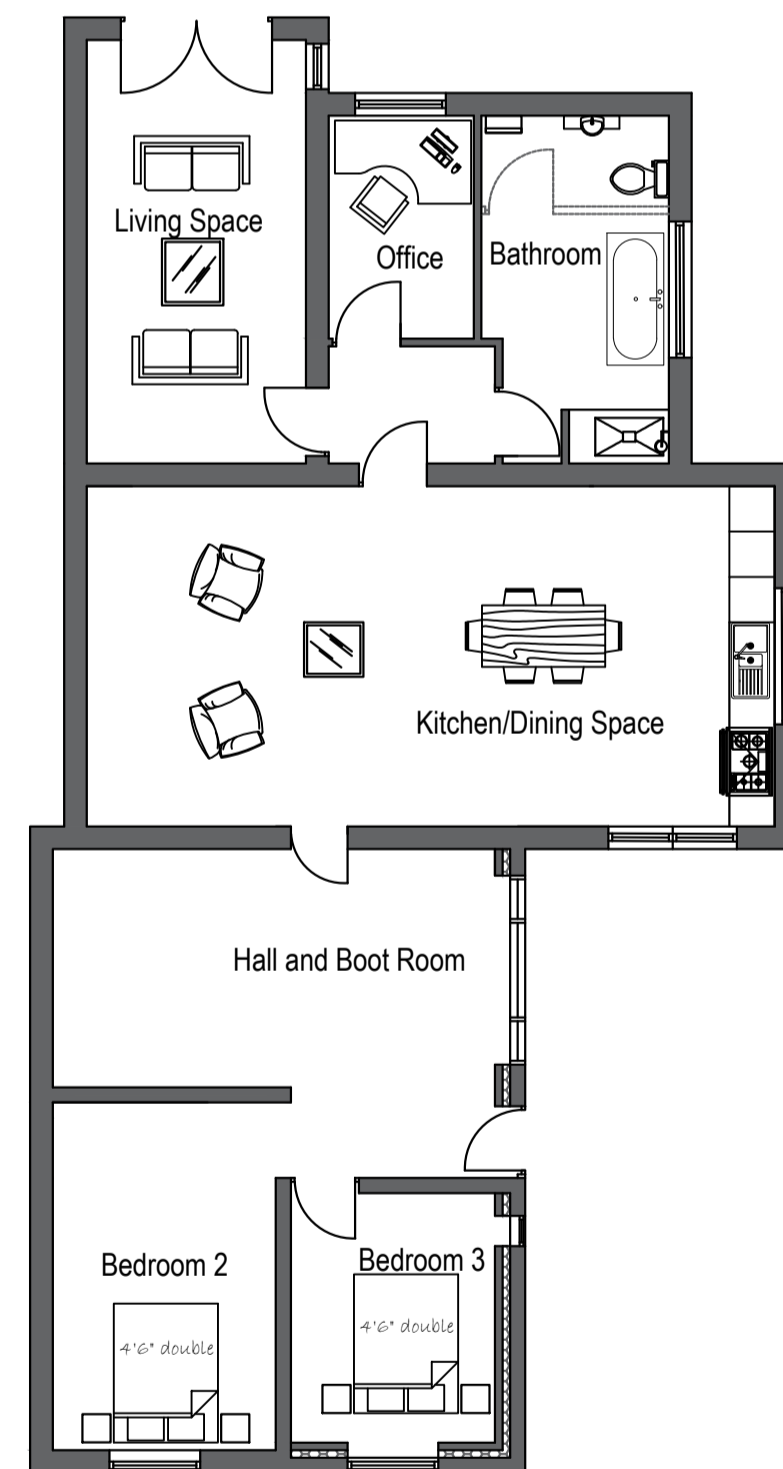

Roof Plan as proposed

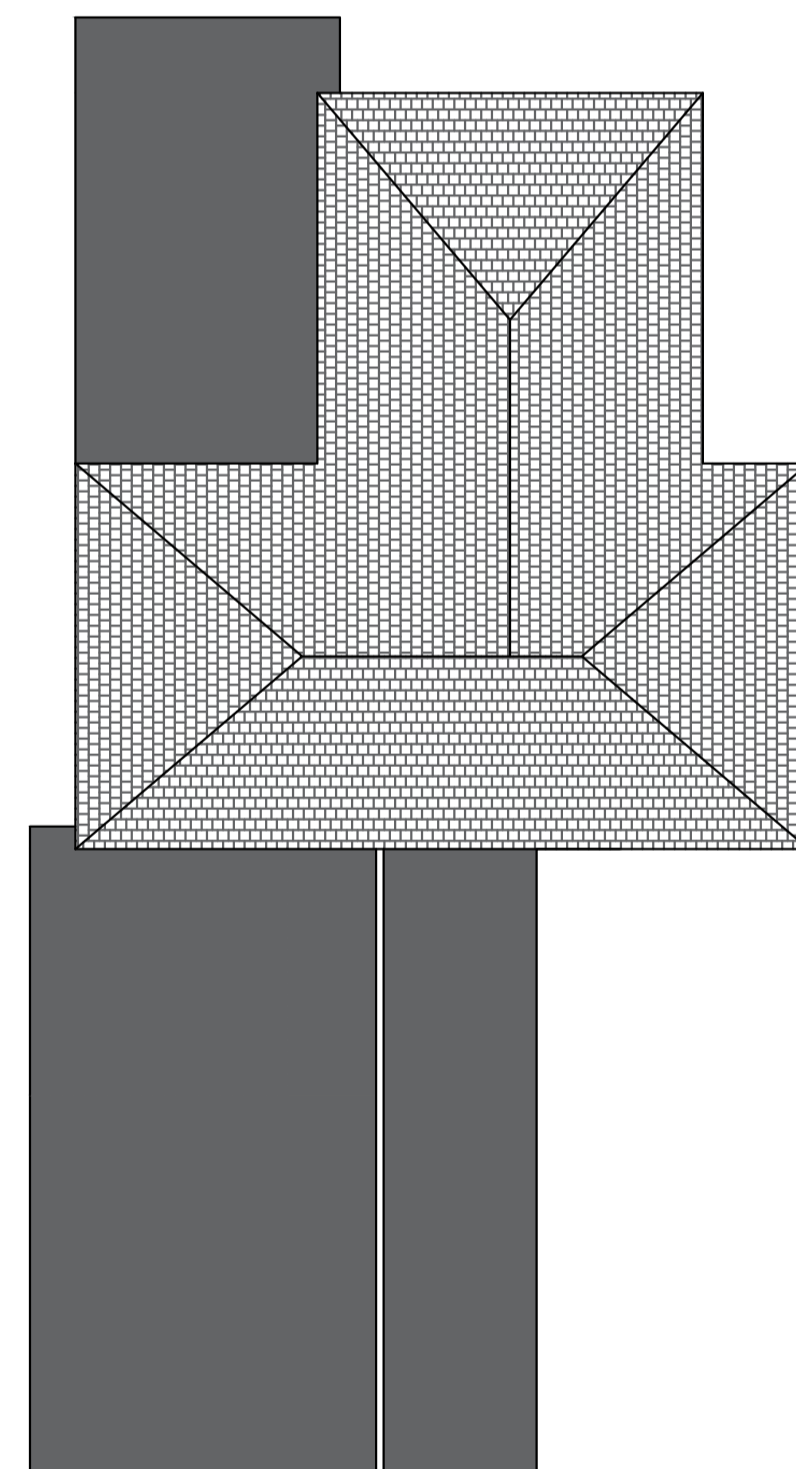

Site Plan @ 1:500

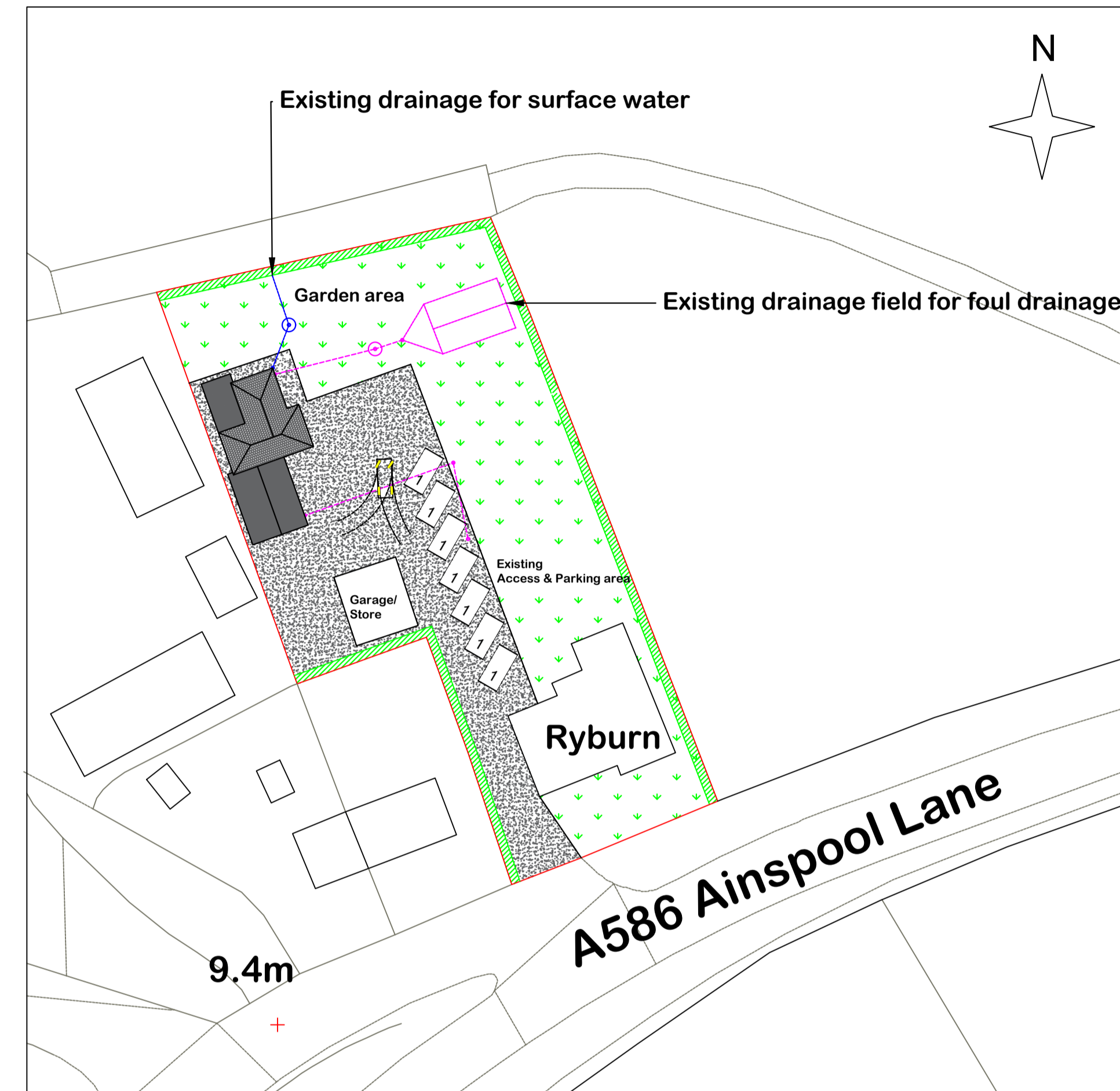

Materials

Walls: Rendered concrete, engineering brick to below DPC.
Tiles to roof.
White UVPC double glazed units.

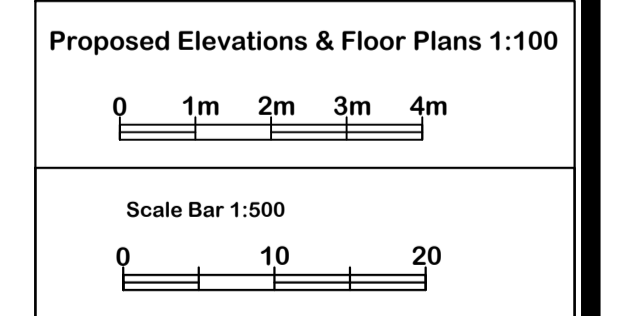

DRAWN BY: Planning Consultancy Ltd 5 Bobbin Mill Cottages, Stubbins Lane, Cloughton-on-Brock, Preston PR3 0PL Telephone: 01995 640135 Mobile: 07813296287 e-mail: mel@mplanning.co.uk	Proposal: Change of use of existing building to provide annex accommodation. Location: Building to the rear of Ryburn, Tarnacre Lane (A586), Preston, PR3 0TB	DATE: 23/02/2023 DWG NO:- LG/DC/3823 SCALE: 1:100 & 1:500 PAPER SIZE A1