

Existing Right Elevation

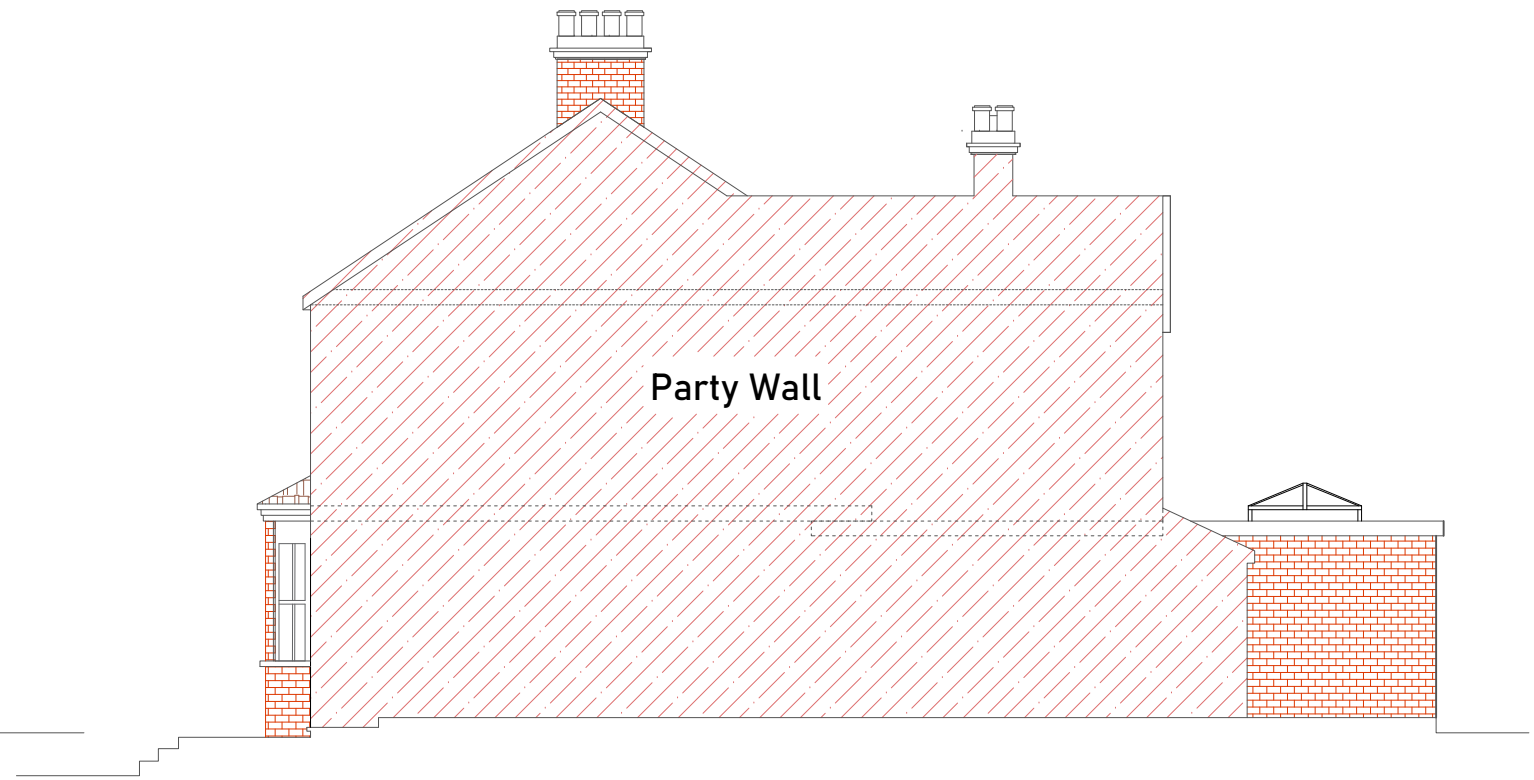

Proposed Right Elevation

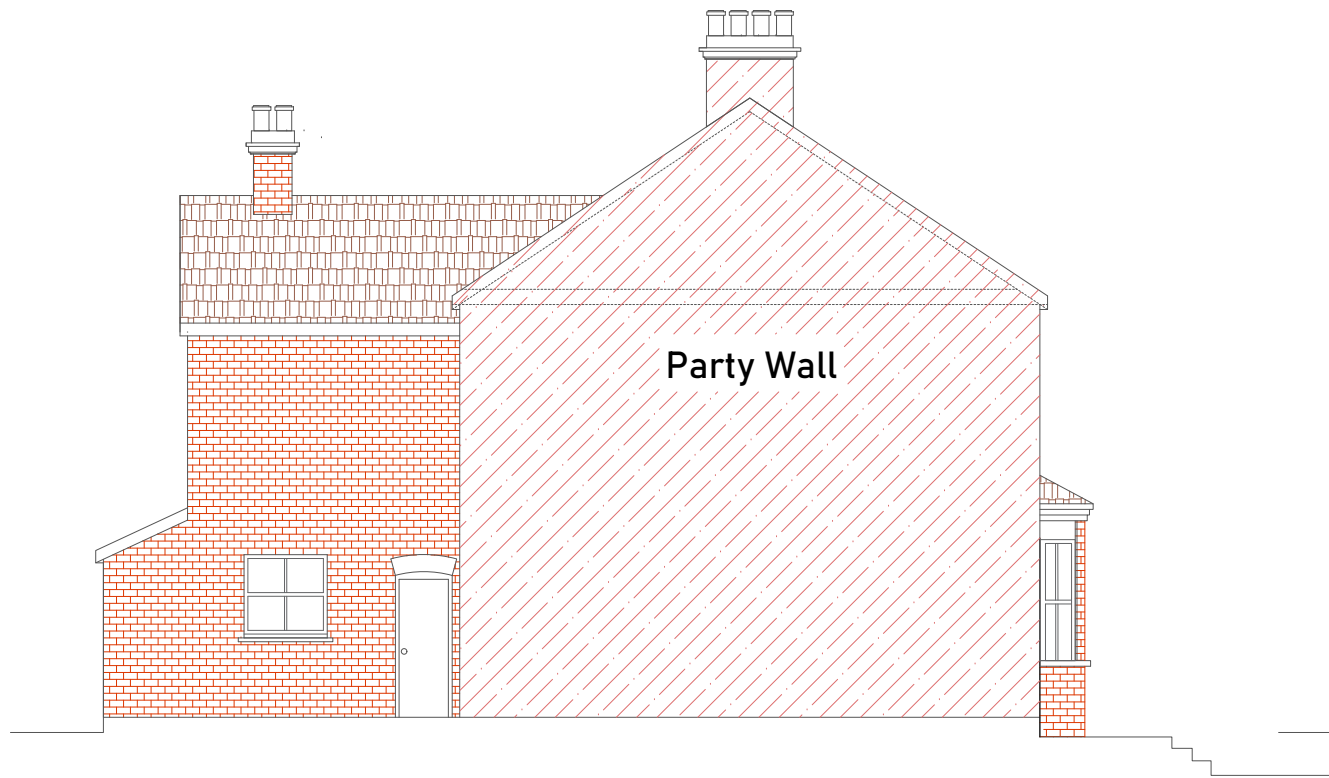

Existing Left Elevation

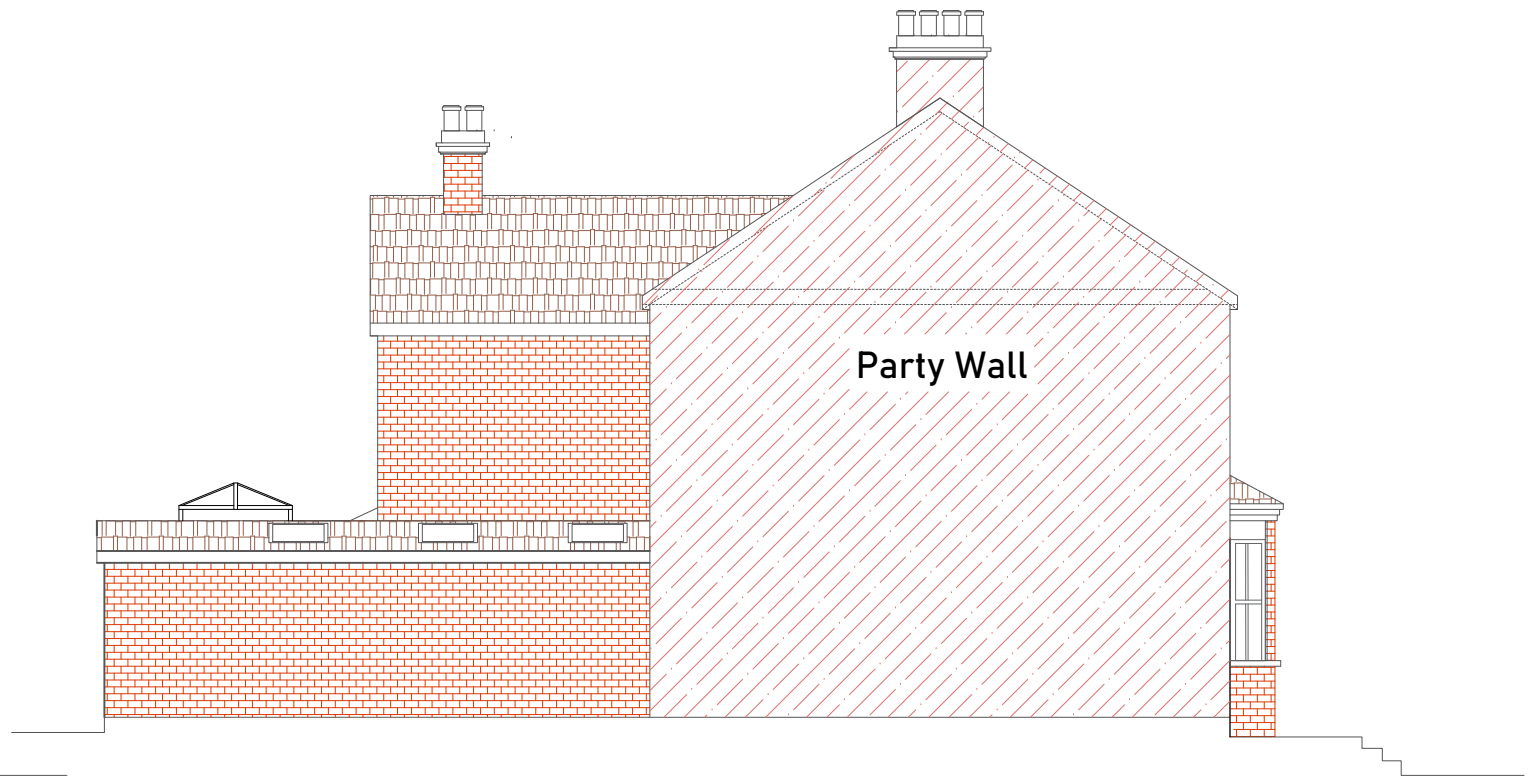

Proposed Left Elevation



**ONLINE
ARCHITECTURAL
SERVICES**

DRAWING:
PLANNING

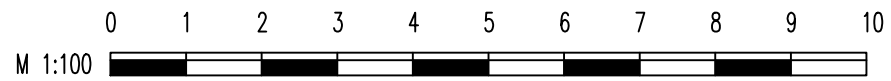

DISCLAIMER
Drawing to be read in conjunction with all other relevant documentation
All written dimensions to be checked on site before work commences.
Discrepancies, where identified, must be reported to the designer.
The drawing is the property of Arch Studio and must not be reproduced or
used in conjunction with any unauthorized person either wholly or in part
without valid consent.

ARCH STUDIO (OAS)
Email Address: archstudio.professional@gmail.com
Contact Number: 07494 500087

PROJECT :
52 Whitehall Road, RM17 5NX

CLIENT:
Ms Hamida Yasmin Ali

DRAWN: SA

DATE: 30/11/2023

SHEET SIZE: A3

SCALE: 1:100

PROJECT NO:
52/2023

DRAWING NO:
PD 04

REV: