

New VELUX window is to match existing which was Ref GGL S08, Today's replacement window would be SK08, this has the same external frame size of 1140mm wide x 1400mm high.

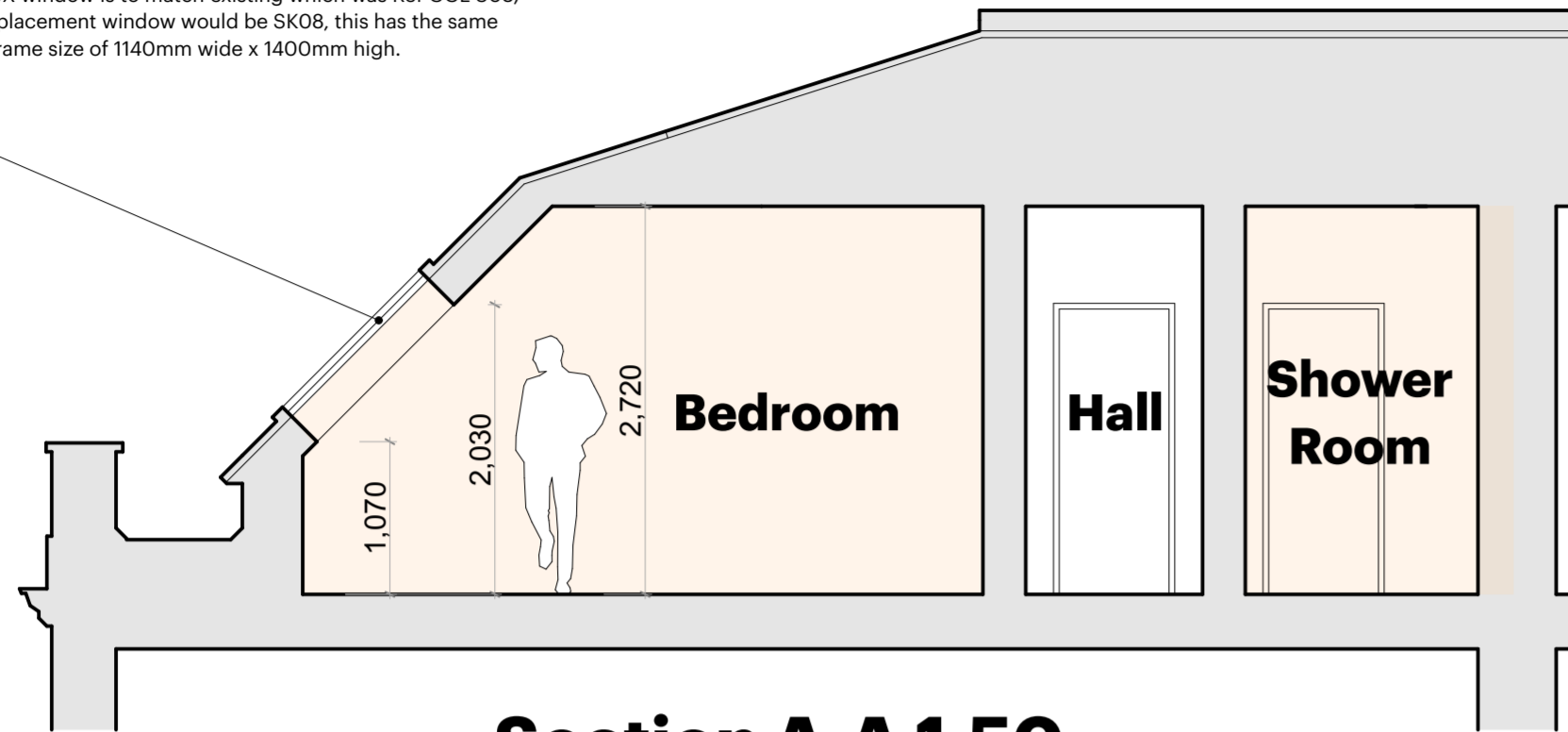

Section A-A 1:50

Volume of Number 40 indicated thus.

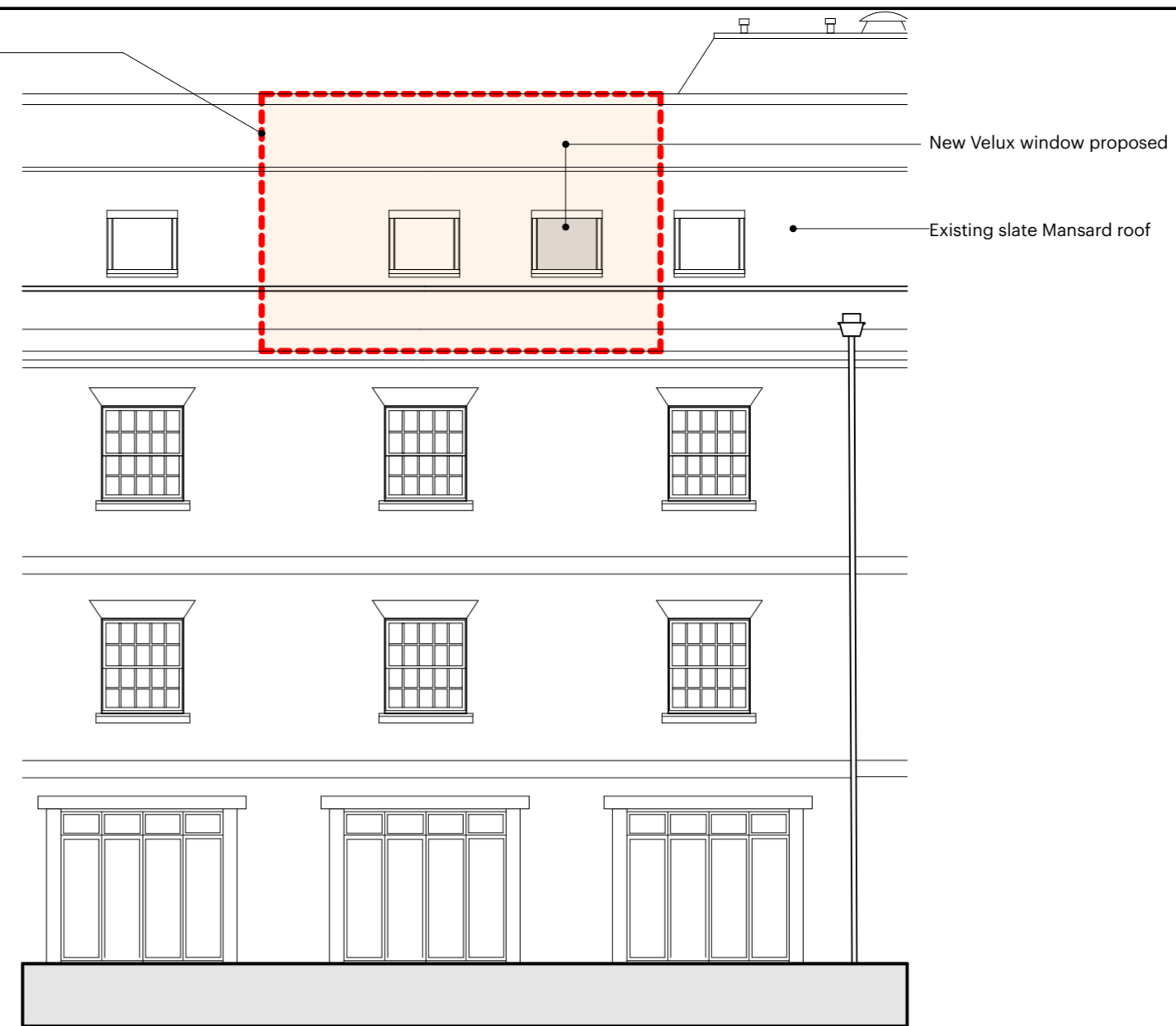

Elevation as Proposed 1:100

Scale at 1:100

PLEASE NOTE:-
Figured dimensions to take preference to scaled dimensions. The contractor is responsible for checking all figured dimensions against actual dimensions on site prior to starting any work. Any discrepancies are to be reported prior to work being carried out.

COPYRIGHT
This drawing is the Copyright of the Architect Jon Tyrrell and must not be reproduced without the Architects permission.

CONSTRUCTION STANDARDS
All work shown on this drawing must be carried out to conform with the relevant British Standards of Codes of Practice or any National or International standards applicable, then the higher standard shall apply.

Form new opening in existing Mansard roof and insert complimentary matching Velux window to provide light and ventilation to bedroom.

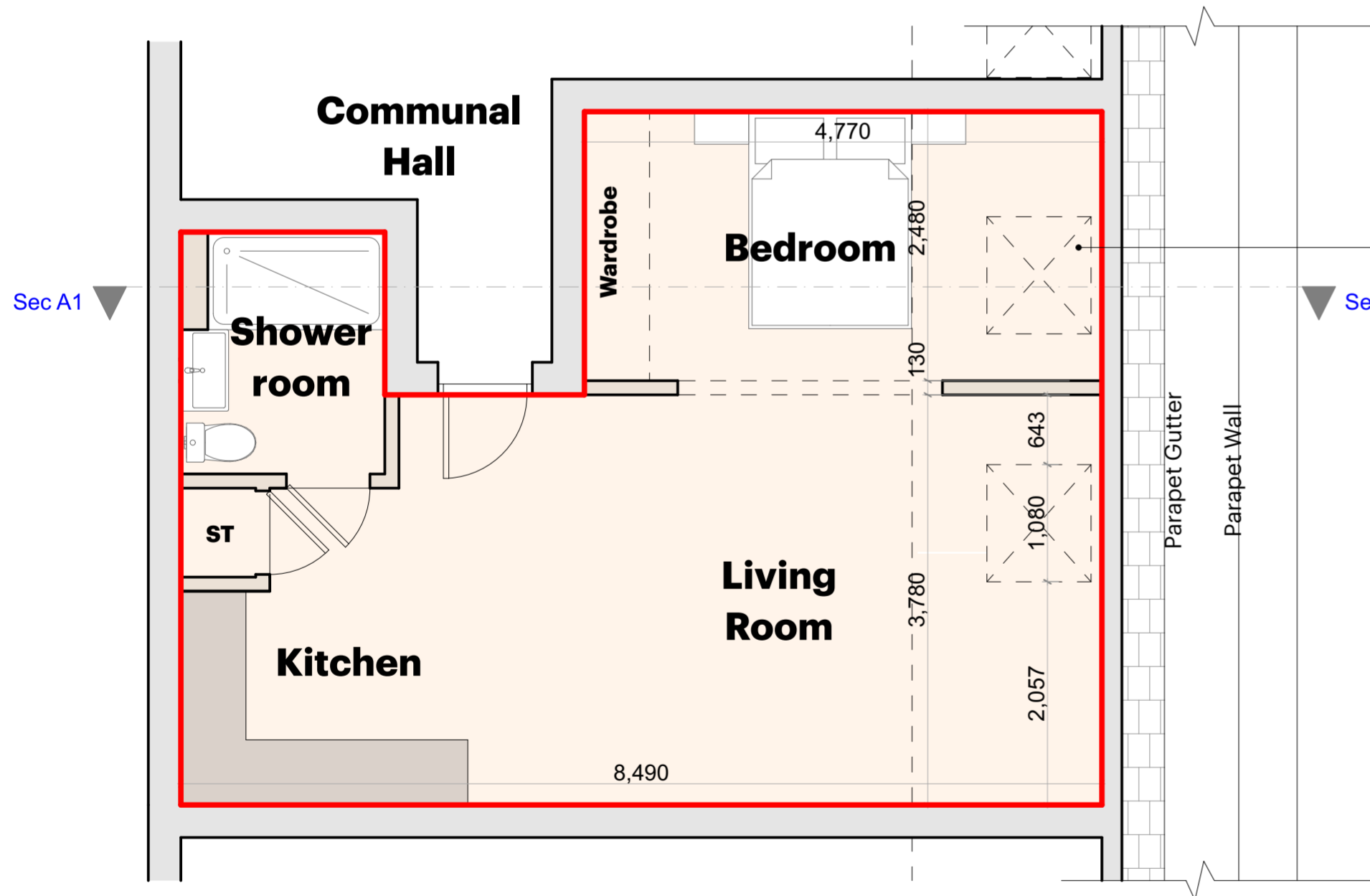

Floor Plan of Apartment 40 as Proposed 1:50

Scale at 1:50

New VELUX window is to match existing which was Ref GGL S08, Today's replacement window would be SK08, this has the same external frame size of 1140mm wide x 1400mm high. To be positioned centrally between adjoining Velux windows with all flashing details to match those of existing.

All trimming and lining details to match the existing Velux window

Architect & Artist
RIBA

Jon Tyrrell Studio

1a Admiralty Cottages Fort Road Gosport Hampshire PO12 2AP
Tel: 07501 831831 Email: jon@jontyrrellstudio.co.uk Website: www.jontyrrellstudio.co.uk

Project Details
Proposed Alterations to 40 The Chandlers Salt Meat Lane Gosport Hampshire PO12 1GF

Drawing Description
Proposed New Velux Roof light to Mansard roof

Drawing Type
Planning Drawing

Prepared by **JMT** Date **Sept 2023**

Drawing Scale
As Shown @ A2 size

Drawing Number
JTS-142- P01

Jon Tyrrell Studio Ltd
Company Reg Number 14099191