

- KEY:**
- Existing
  - Proposed
  - Proposed New Cottage
  - Commercial Unit
  - Apartment 1
  - Apartment 2
  - Apartment 3
  - Staff accommodation
  - +129.21 Existing Level
  - +129.21 Proposed Level
  - Application Area

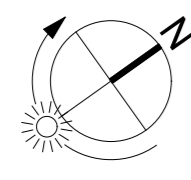

Moore Road

Site Access

Vine House

The Cotswolds Shop

The Cedars

Staff Accommodation

Access Drive

Access Drive

High Street

Atlantic Blue Cedar

New Cottage

Access Drive

Apartments 1 and 3

Apartment 2

Garden

parking

Chestnuts

Dial House Hotel

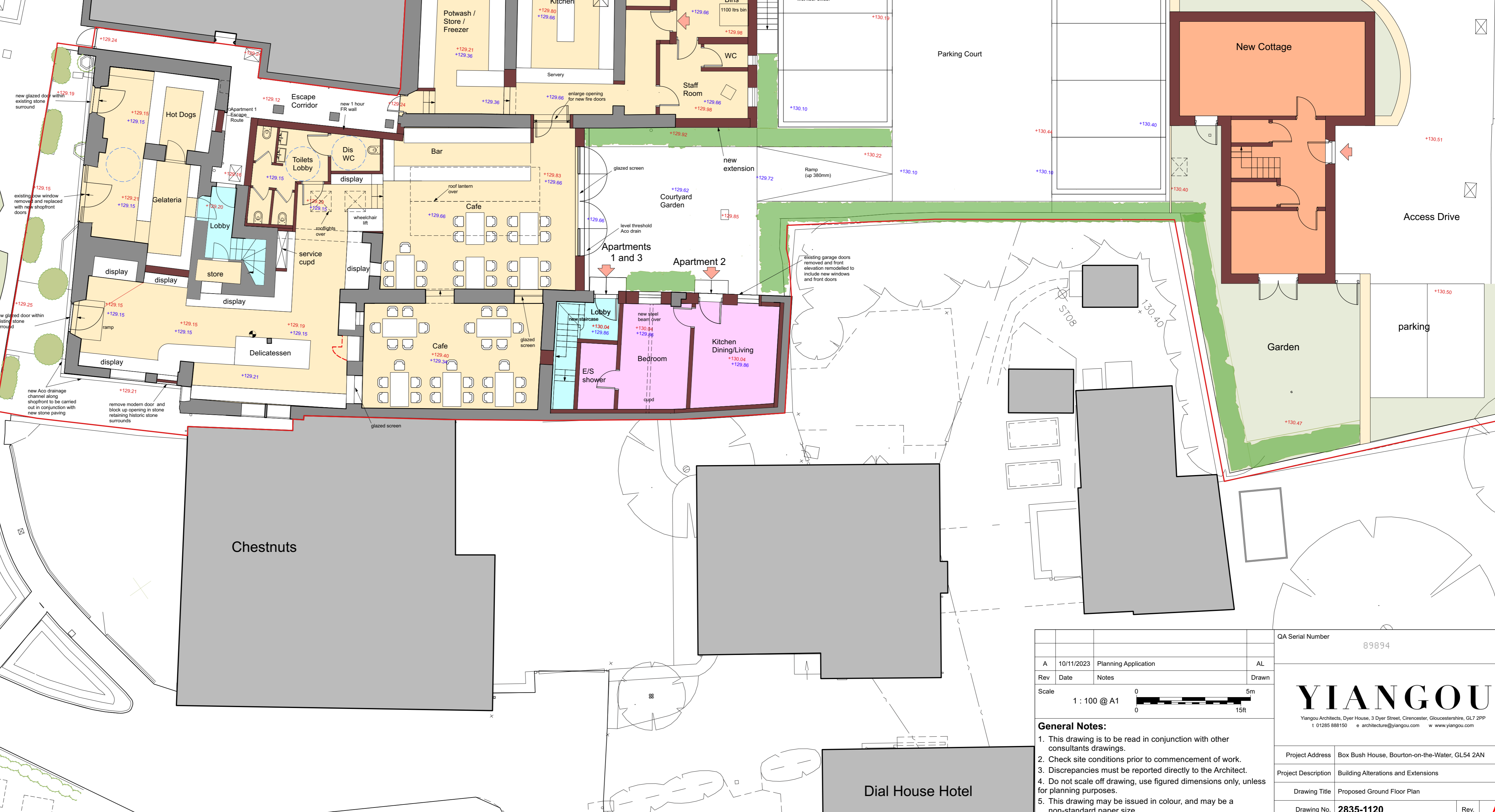

QA Serial Number				89894
Rev	Date	Notes	Drawn	AL
A	10/11/2023	Planning Application		
Scale				1 : 100 @ A1
<b>General Notes:</b>				
1. This drawing is to be read in conjunction with other consultants drawings.				
2. Check site conditions prior to commencement of work.				
3. Discrepancies must be reported directly to the Architect.				
4. Do not scale off drawing, use figured dimensions only, unless for planning purposes.				
5. This drawing may be issued in colour, and may be a non-standard paper size.				
Project Address		Box Bush House, Bourton-on-the-Water, GL54 2AN		
Project Description		Building Alterations and Extensions		
Drawing Title		Proposed Ground Floor Plan		
Drawing No.		2835-1120		Rev. <b>A</b>

**YIANGOU**  
 Yiangou Architects, Dyer House, 3 Dyer Street, Cirencester, Gloucestershire, GL7 2PP  
 t 01285 888150 e architecture@yiangou.com w www.yiangou.com