

- KEY:**
- Existing
  - Proposed
  - Proposed New Cottage
  - Commercial Unit
  - Apartment 1
  - Apartment 2
  - Apartment 3
  - Staff Accomodation
  - +129.21 Existing Level
  - +129.21 Proposed Level

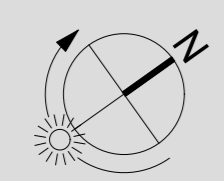

Moore Road

Site Access

High Street

Vine House

The Cotswolds Shop

The Cedars

Apartment 4

New Cottage

Master Bathroom

Bedroom 1

Bedroom 2

Apartment 1

Bathroom

Bedroom 3

Bedroom 4

Bedroom 5

E/S

Chestnuts

Dial House Hotel

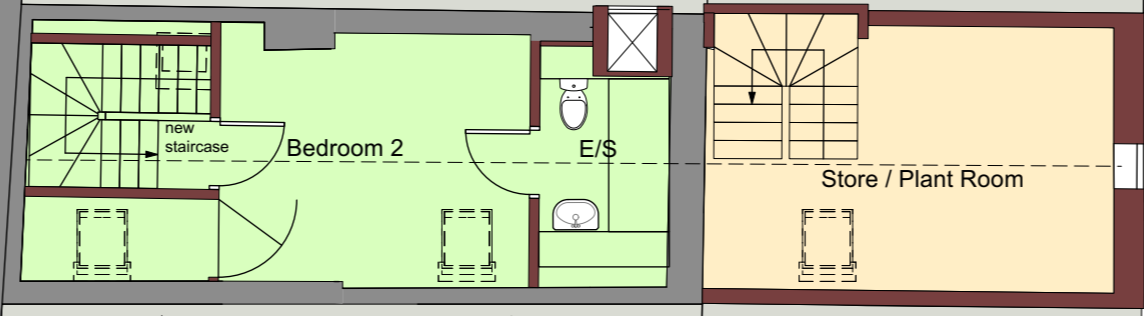

Rev	Date	Notes	Drawn
A	10/11/2023	Planning Application	AL

Scale 1 : 100 @ A1

- General Notes:**
1. This drawing is to be read in conjunction with other consultants drawings.
  2. Check site conditions prior to commencement of work.
  3. Discrepancies must be reported directly to the Architect.
  4. Do not scale off drawing, use figured dimensions only, unless for planning purposes.
  5. This drawing may be issued in colour, and may be a non-standard paper size.

QA Serial Number		89888
<b>YIANGOU</b>		
Yiangou Architects, Dyer House, 3 Dyer Street, Cirencester, Gloucestershire, GL7 2PP t 01295 881150 e architecture@yiangou.com w www.yiangou.com		
Project Address	Box Bush House, Bourton-on-the-Water, GL54 2AN	
Project Description	Building Alterations and Extensions	
Drawing Title	Proposed Second Floor Plan	
Drawing No.	2835-1122	Rev. <b>A</b>