

South-East Elevation

South-West Elevation

North-East Elevation

North-West Elevation

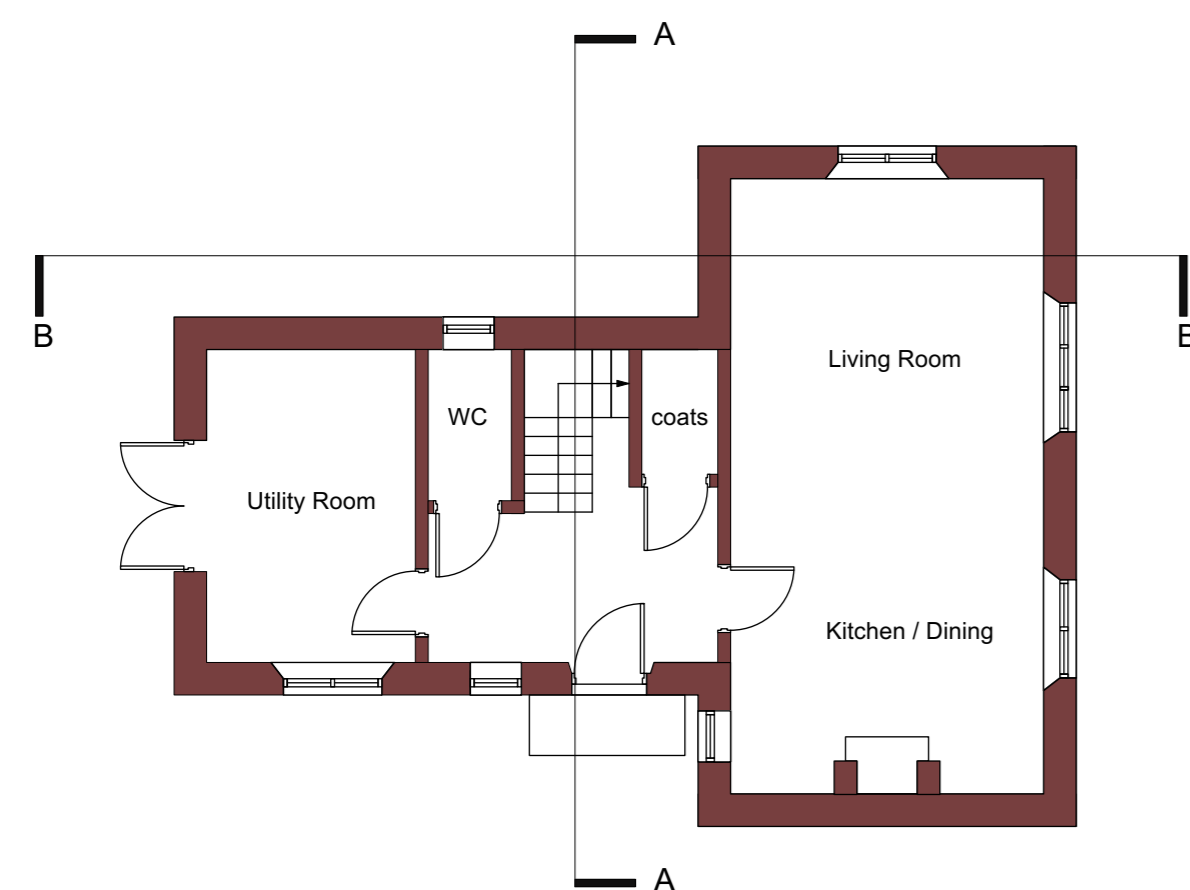

Ground Floor Plan

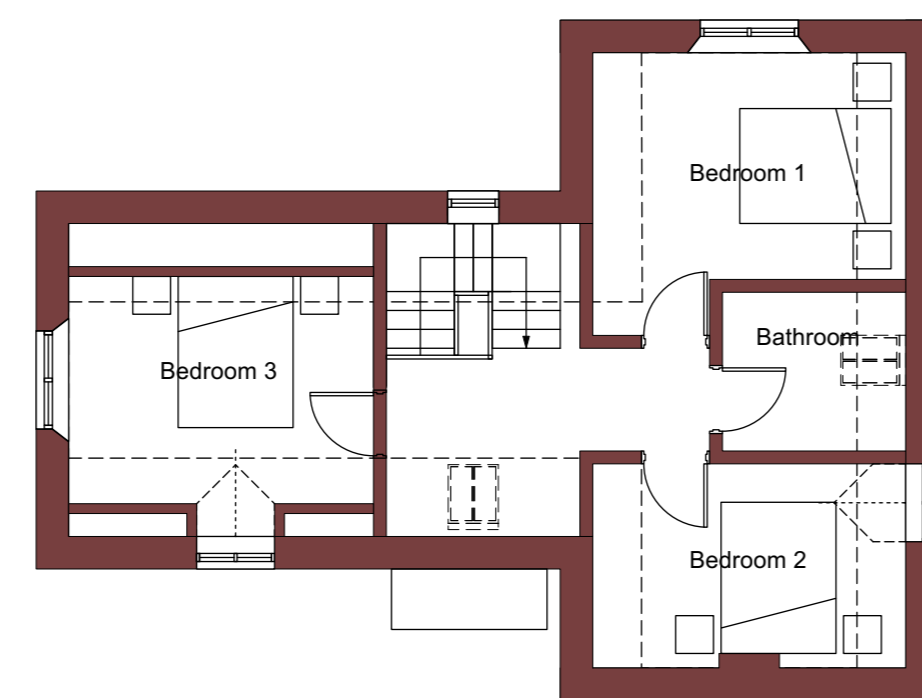

First Floor Plan

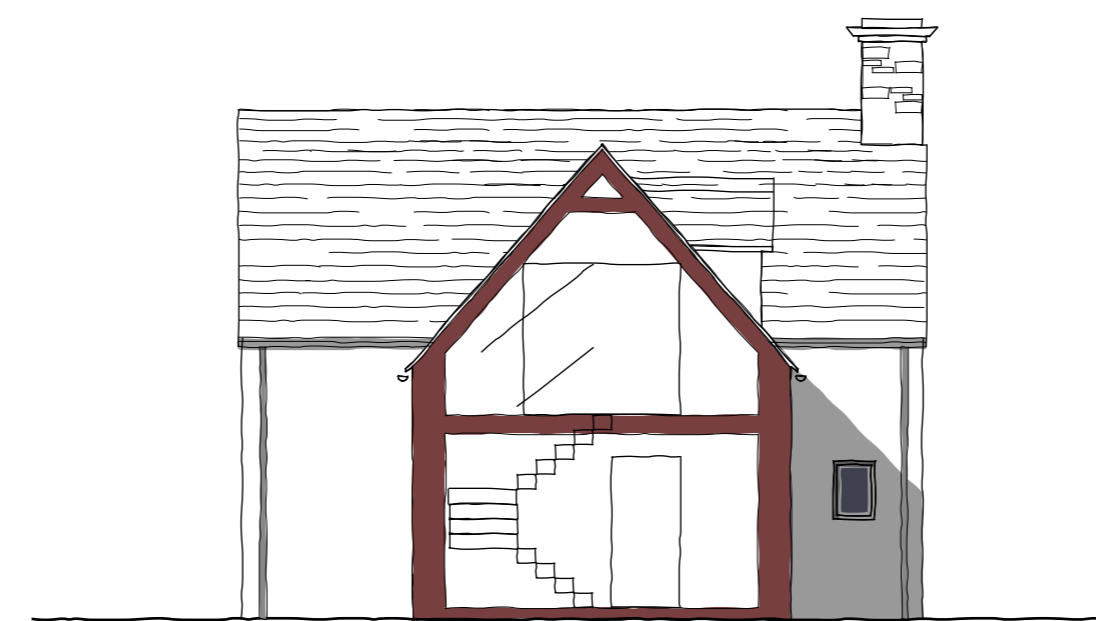

Section A

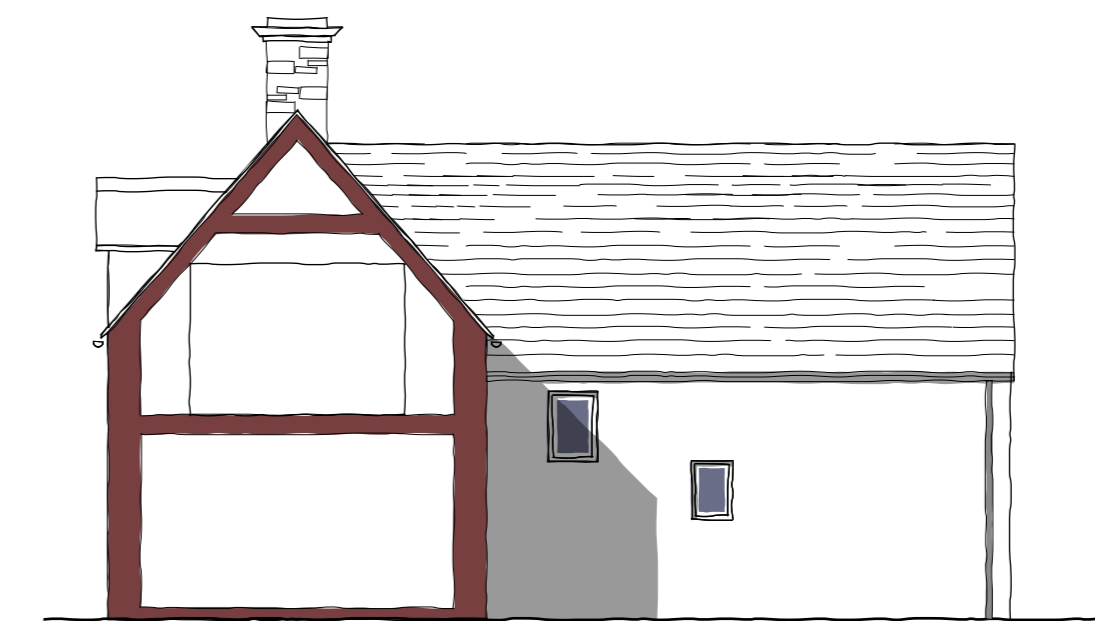

Section B

**Materials Key**

- ① Cotswold Slate Roofing
- ② Coursed rubble Cotswold Stone walling
- ③ Painted double glazed timber casement windows with ashlar stone surrounds
- ④ Painted Cast Iron rainwater goods
- ⑤ Painted double glazed casement dormer window with traditional lime render panels

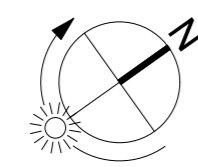

				QA Serial Number	89918
Rev	Date	Notes	Drawn		
A	13/11/2023	Planning Application	AL		
Scale					
1 : 100 @ A1					
<b>General Notes:</b>					
1. This drawing is to be read in conjunction with other consultants drawings.					
2. Check site conditions prior to commencement of work.					
3. Discrepancies must be reported directly to the Architect.					
4. Do not scale off drawing, use figured dimensions only, unless for planning purposes.					
5. This drawing may be issued in colour, and may be a non-standard paper size.					
Project Address				Box Bush House, Bourton-on-the-Water, GL54 2AN	
Project Description				Building Alterations and Extensions	
Drawing Title				Proposed Cottage	
Drawing No.				2835-1123	Rev. <b>A</b>

**YIANGOU**  
 Yiangou Architects, Dyer House, 3 Dyer Street, Cirencester, Gloucestershire, GL7 2PP  
 t 01295 888150 e architecture@yiangou.com w www.yiangou.com