

NOTES:
 This drawing is the sole copyright of Greenway Associates & is only to be used by the client for planning / building control application works at the address listed below. Reproduction is only to take place with written authority. These plans are subject to Planning & Building Regulation Approval or any other statute in law before building work commences. Any structural work where mentioned on this drawing is subject to qualified structural and civil engineers' calculations before building works commence. All drawings marked preliminary are not to be built or manufactured from. If any discrepancies are found in the drawings these are to be brought to the attention of Greenway Associates, for rectification. All brickwork, glazing, tiling & external renders to match existing unless stated otherwise.

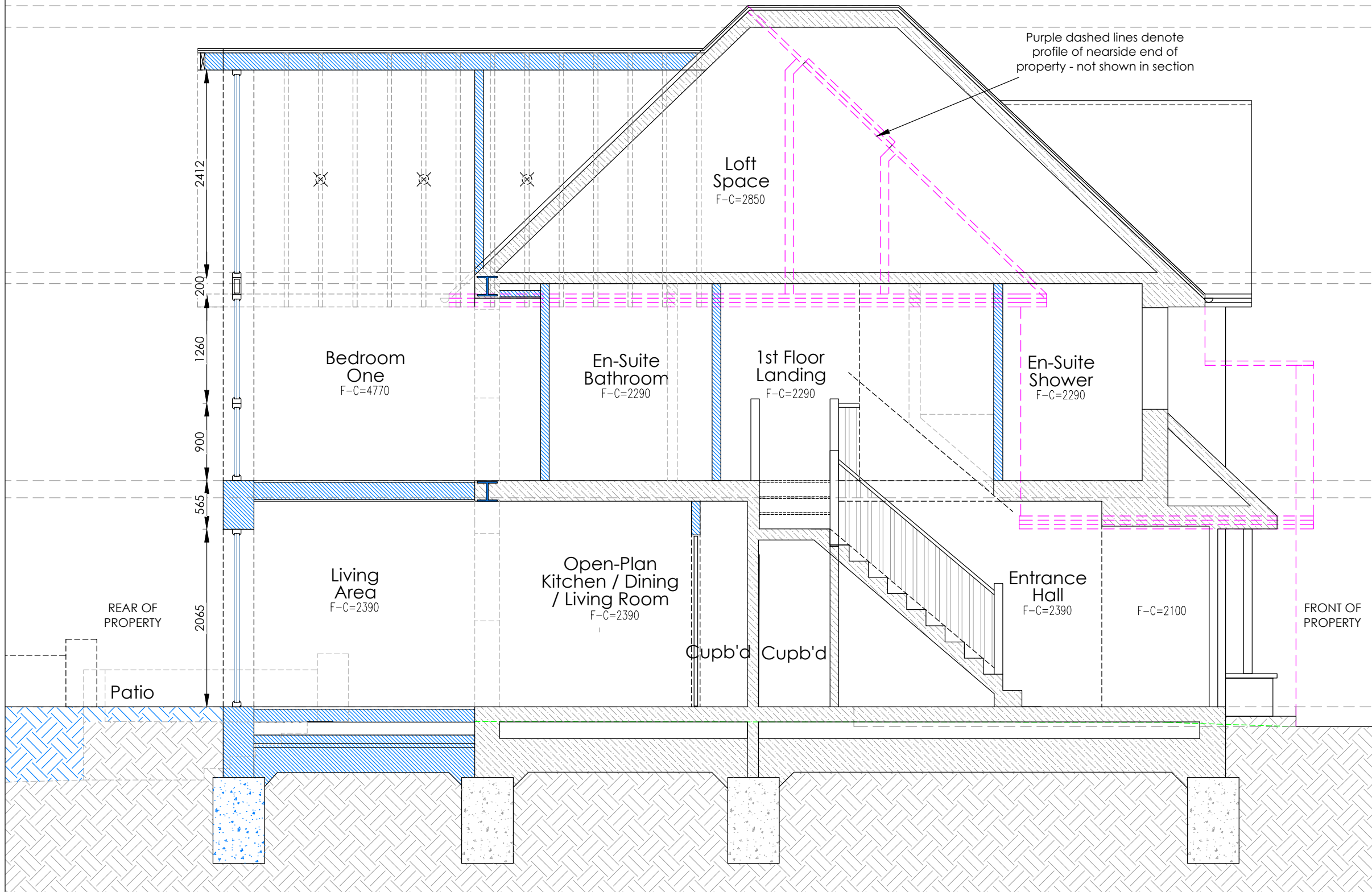

Purple dashed lines denote profile of nearside end of property - not shown in section

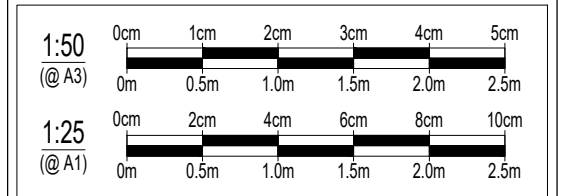

Rev.	Date:	Details:	Dwn by:	Checked
01	15.05.23	Revised to client comments	CMD	GA
02	21.06.23	Kitchen window revisions	CMD	GA
03	19.09.23	Minor ground floor revisions	CMD	GA
04	18.10.23	Revised to client comments	CMD	GA
05	13.11.23	Revised to client comments	CMD	GA
06	22.11.23	Minor drawing detail changes	CMD	GA

GA
 GREENWAY ASSOCIATES
 LOFT CONVERSION
 HOUSE EXTENSION
 INTERIOR DESIGN
 PLANNING APPROVAL
 CONSTRUCTION DRAWING

GREENWAY ASSOCIATES
 Abbey House, 25 Clarendon Rd, Redhill, Surrey, RH1 1QZ
 Tel: 01737 652737 Mob: 07957 113373
 Wayne@GreenwayAssociates.co.uk
 www.GreenwayAssociates.co.uk

Project: 525 Woodham Lane
 Woking
 Surrey
 GU21 5SR

Title: Proposed Section A-A

Dwg.No: 1037-DET-01 Rev:06

Scale: 1:50@A3/ 1:25@A1

Date: 27.04.23

SECTION A-A