

**LEFT SIDE ELEVATION**

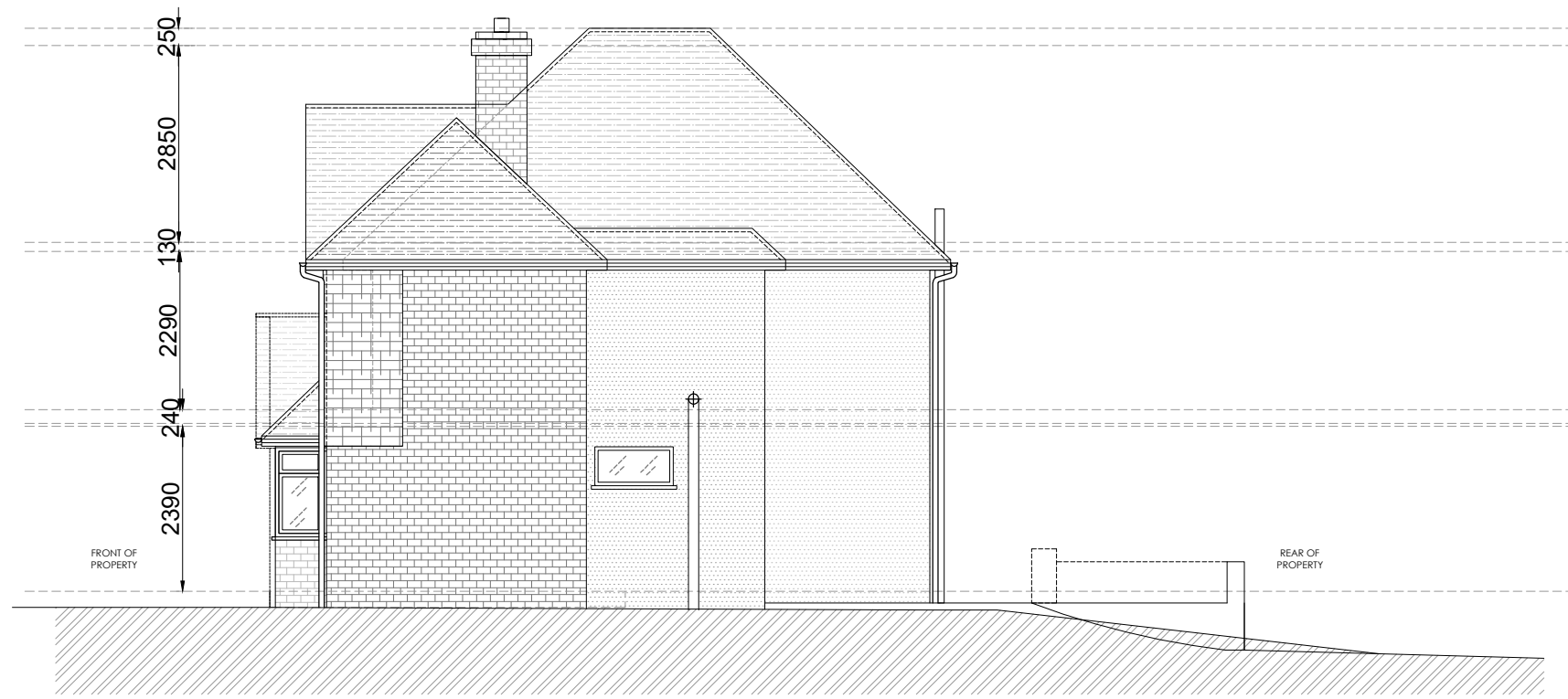

**RIGHT SIDE ELEVATION**

**NOTES:**  
 This drawing is the sole copyright of Greenway Associates & is only to be used by the client for planning / building control application works at the address listed below. Reproduction is only to take place with written authority. These plans are subject to Planning & Building Regulation Approval or any other statute in law before building work commences. Any structural work where mentioned on this drawing is subject to qualified structural and civil engineers' calculations before building works commence. All drawings marked preliminary are not to be built or manufactured from. If any discrepancies are found in the drawings these are to be brought to the attention of Greenway Associates, for rectification. All brickwork, glazing, tiling & external renders to match existing unless stated otherwise.

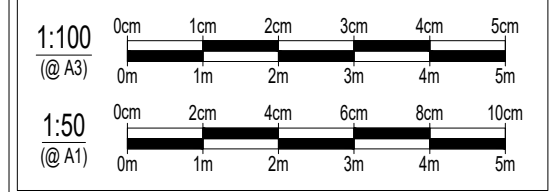

Rev:	Date:	Details:	Dwn by:	Checked:
01	15.05.23	Revised to client comments	CMD	GA
02	21.06.23	Kitchen window revisions	CMD	GA
03	19.09.23	Minor ground floor revisions	CMD	GA
04	18.10.23	Revised to client comments	CMD	GA
05	13.11.23	Revised to client comments	CMD	GA
06	22.11.23	Minor drawing detail changes	CMD	GA
07	30.11.23	Minor drawing detail changes	CMD	GA

GREENWAY ASSOCIATES  
 LOFT CONVERSION  
 HOUSE EXTENSION  
 INTERIOR DESIGN  
 PLANNING APPROVAL  
 CONSTRUCTION DRAWING

**GREENWAY ASSOCIATES**  
 Abbey House, 25 Clarendon Rd, Redhill, Surrey, RH1 1QZ  
 Tel: 01737 652737 Mob: 07957 113373  
 Wayne@GreenwayAssociates.co.uk  
 www.GreenwayAssociates.co.uk

Project: 525 Woodham Lane  
 Woking  
 Surrey  
 GU21 5SR

Title: Existing Elevations  
 (LH & RH sides only)

Dwg.No: 1037-EL-02-EX Rev:07

Scale: 1:100@A3/ 1:50@A1

Date: 27.04.23