

NOTES:
 This drawing is the sole copyright of Greenway Associates & is only to be used by the client for planning / building control application works at the address listed below. Reproduction is only to take place with written authority. These plans are subject to Planning & Building Regulation Approval or any other statute in law before building work commences. Any structural work where mentioned on this drawing is subject to qualified structural and civil engineers' calculations before building works commence. All drawings marked preliminary are not to be built or manufactured from. If any discrepancies are found in the drawings these are to be brought to the attention of Greenway Associates, for rectification. All brickwork, glazing, tiling & external renders to match existing unless stated otherwise.

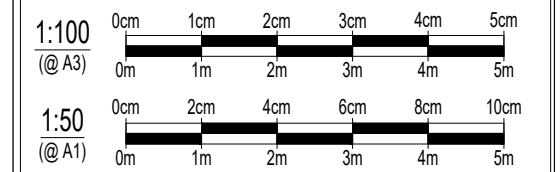

Rev:	Date:	Details:	Dwn by:	Checked:



LOFT CONVERSION
 HOUSE EXTENSION
 INTERIOR DESIGN
 PLANNING APPROVAL
 CONSTRUCTION DRAWING

GREENWAY ASSOCIATES
 Abbey House, 25 Clarendon Rd, Redhill, Surrey, RH1 1QZ
 Tel: 01737 652737 Mob: 07957 113373
 Wayne@GreenwayAssociates.co.uk
 www.GreenwayAssociates.co.uk

Project: 525 Woodham Lane
 Woking
 Surrey
 GU21 5SR

Title: Existing first floor plan

Dwg.No: 1037 -01-SP-EX Rev:

Scale: 1:100@A3/ 1:50@A1

Date: 27.04.23

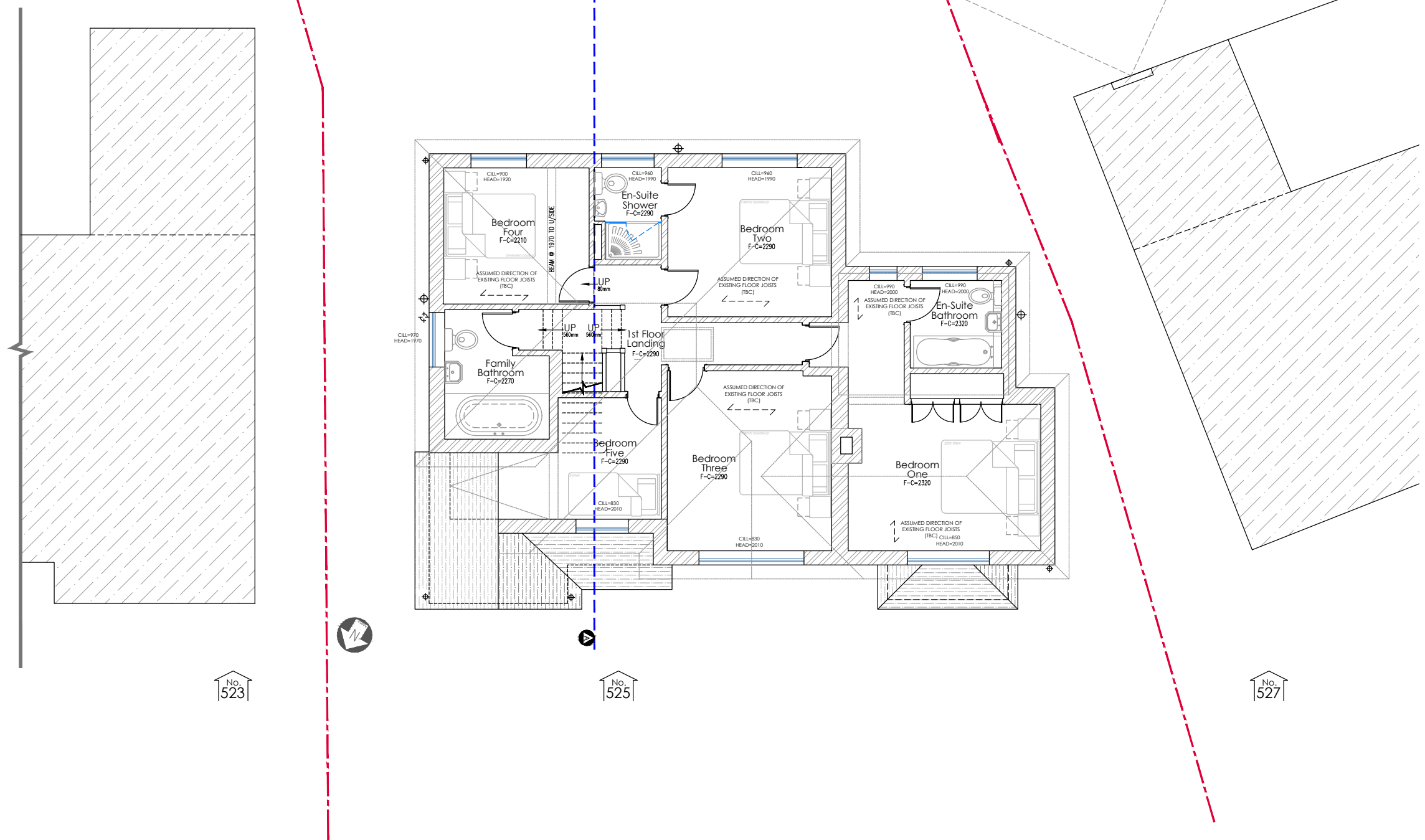

EXISTING FIRST FLOOR PLAN