

PROPOSED DWELLING - 1:100

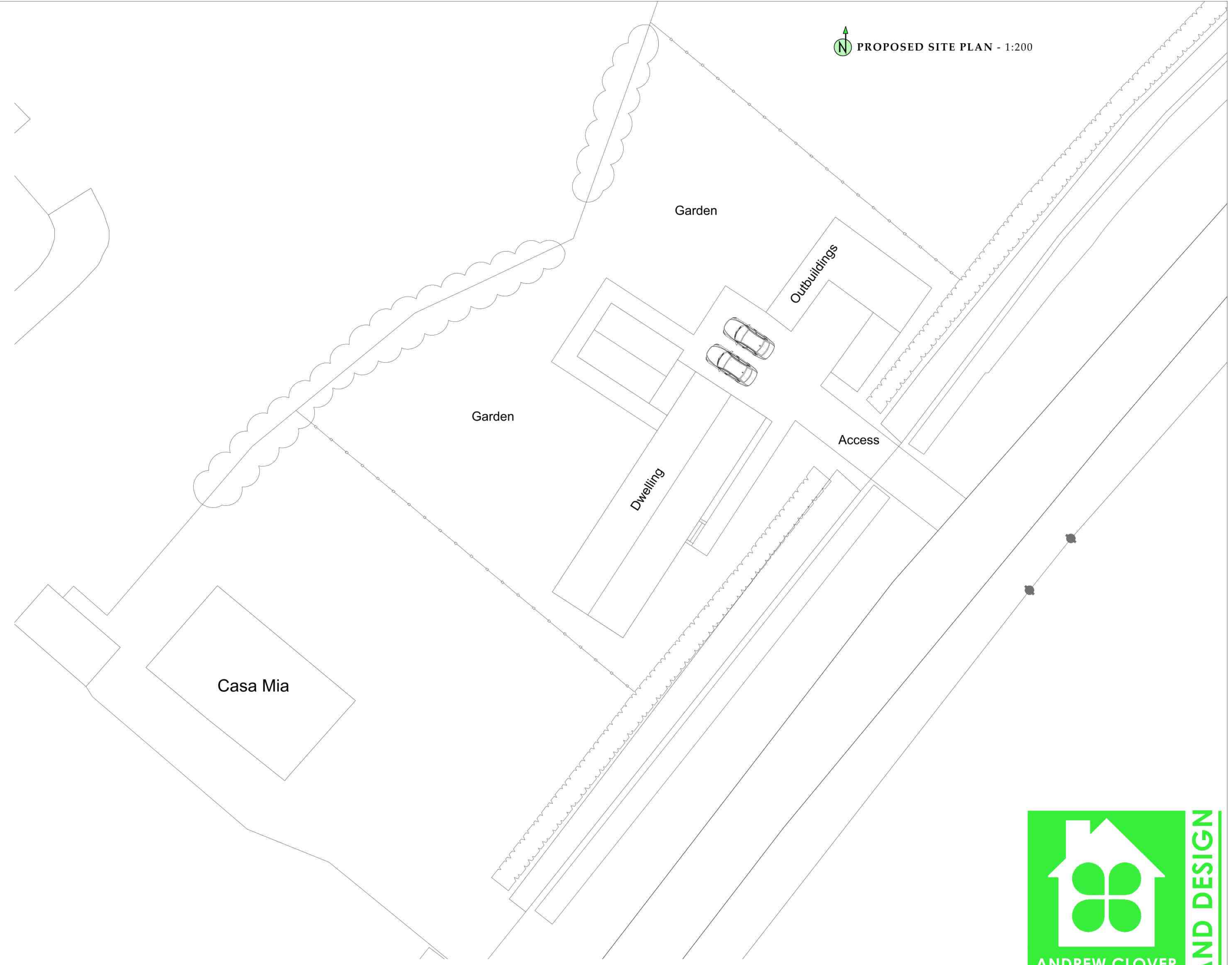

SOUTH EASTERN ELEVATION

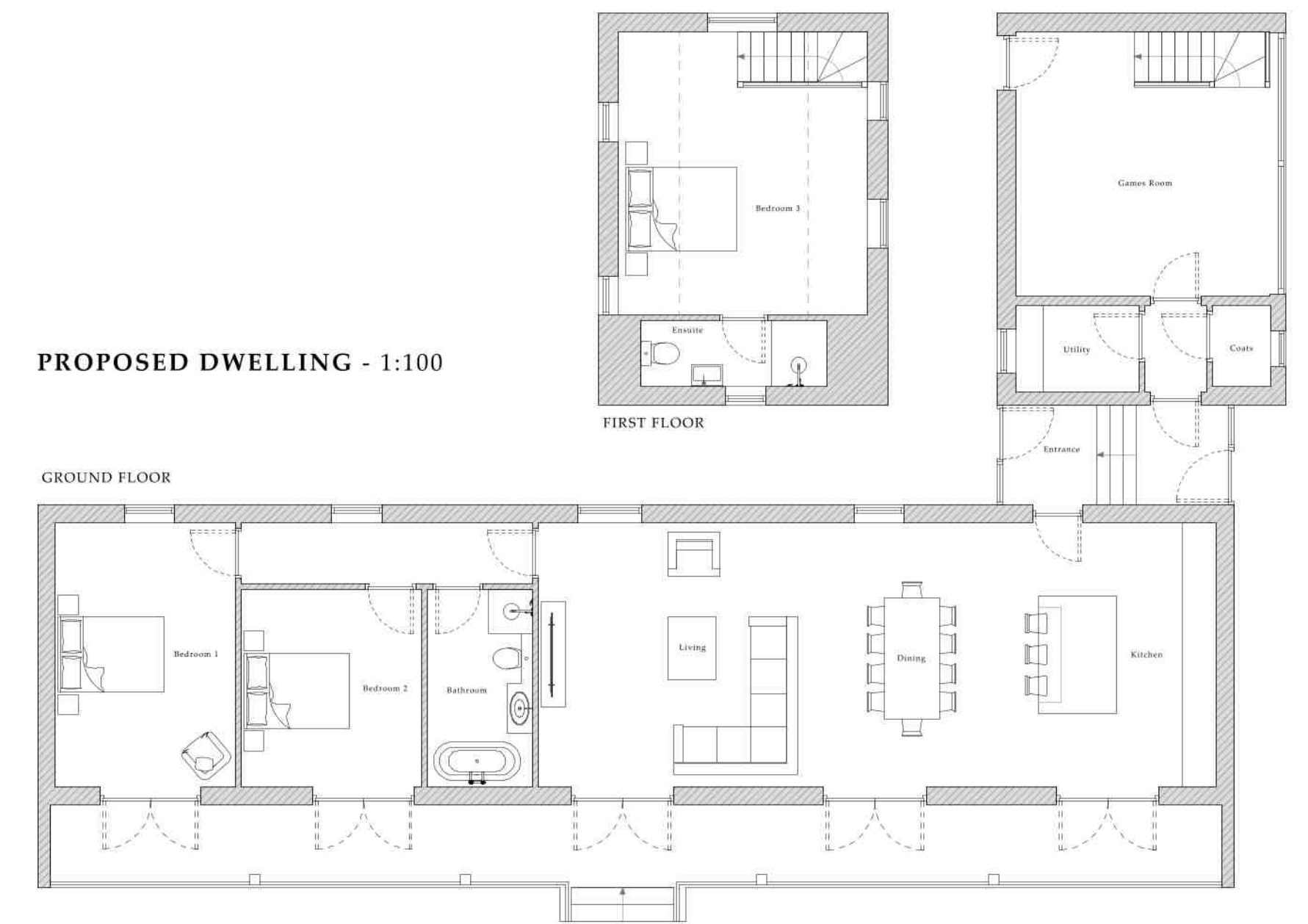

NORTH EASTERN ELEVATION

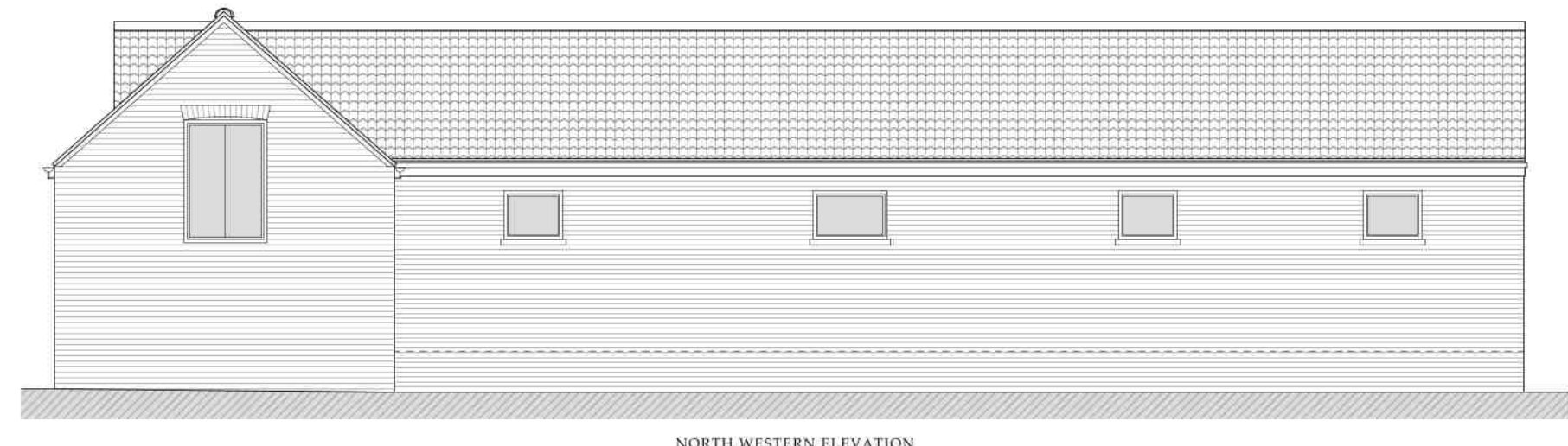

NORTH WESTERN ELEVATION



SOUTH WESTERN ELEVATION



T: 01507 307485  
 mail@andrewcloverplanninganddesign.co.uk  
 www.andrewcloverplanninganddesign.co.uk

Project	Conversion barn & stables to a dwelling	
Location	Casa Mia, Billingsgate, South Somercotes	
Drawing Title	Proposed Dwelling & Site	
Status	Planning	
Date	29.11.2023	
Scale	As shown @ A1	
Drawing No.	55523-02	Rev

This drawing is for illustrative purposes and for planning approval only. It should not be used for construction and therefore risk identification under the Construction (Design & Management) Regulations has not been carried out.  
 This drawing is the property of Andrew Clover Planning and Design Ltd and must not be reproduced without prior written consent.  
 Do not scale from this drawing, use printed dimensions only.