

1 Section 8 - Through Courtyard and New Build Accommodation  
1:50

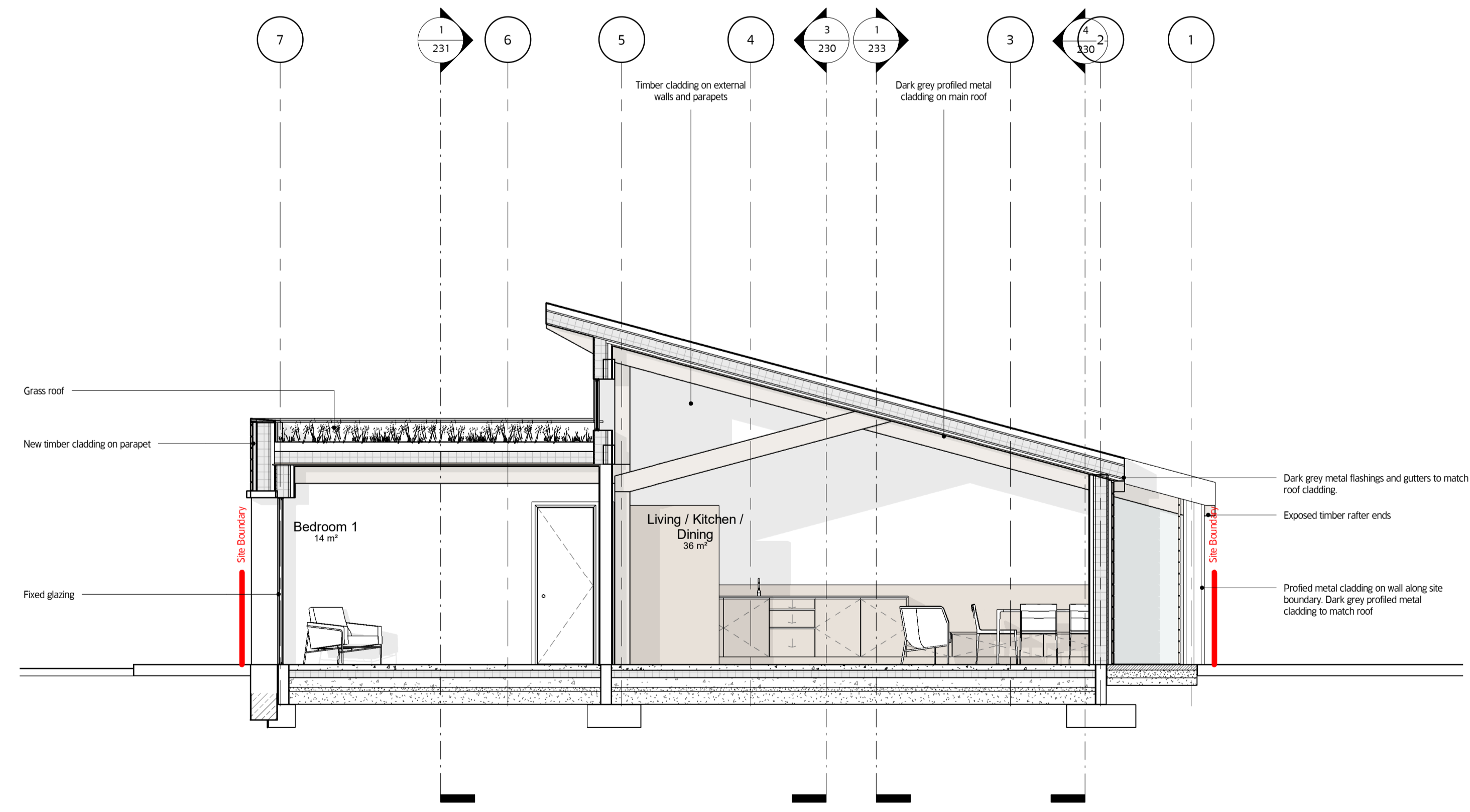

2 Section 7 - Through New Build Accommodation and Bedroom  
1:50

**MOXON**  
LONDON  
Great Western Studios, 65 Alfred Road, London W2 5EU  
t 0207 234 0088 | f 0207 234 0099

SCOTLAND  
Quarry Studios, Craigh, Aberdeenshire AB35 5UL  
t 01339 742047 | f 0207 034 0099  
info@moxonarchitects.com | www.moxonarchitects.com

Project		Dinner Pizzeria & Accommodation	
Drawing Title		Sections - Proposed (3 of 3)	
Status		Planning	
Drawn by	JK	Checked by	BPA
Project No	763	Scale	1:50
Drawing No	233	Date	28/11/23
REV	DATE	DESCRIPTION	CHK
01	28/11/23	Planning	JK
			BPA
			CHK

01/12/2023 14:03:00