

4 Proposed Front Elevation  
1:100



2 Proposed Rear Elevation  
1:100



3 Proposed RHS Elevation  
1:100

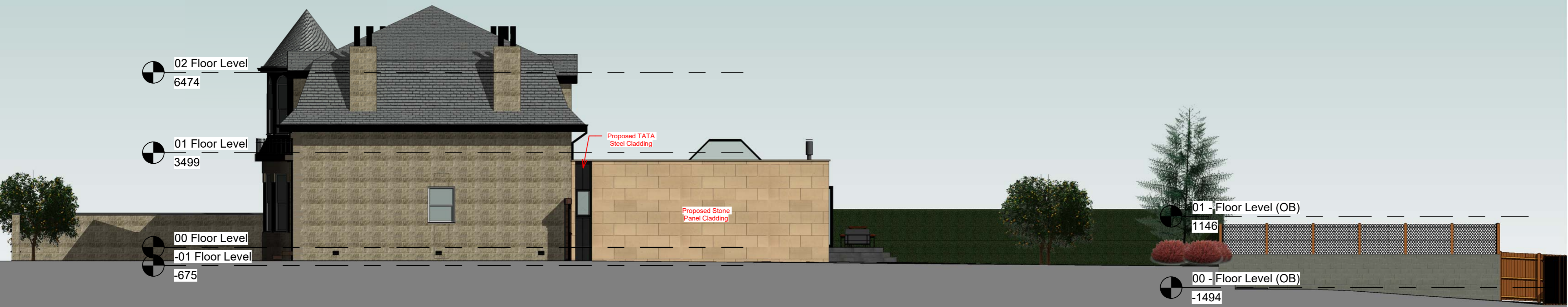

1 Proposed LHS Elevation  
1:100

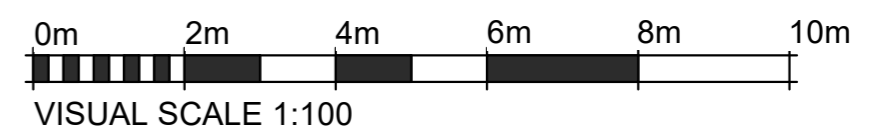

**WALK ARCH**

Mark Cillooly  
Proposed Remodelling, Rear Extension To Dwelling & Outbuilding at 54 Victoria Place, Airdrie, ML6 9BY  
Proposed Elevations  
Drawing No: AL008  
Scale (A2): 1:100  
All sizes, dimensions and heights are to scale stated on sheet scale bar(s).

**WALK ARCH**  
Architectural Consultant  
07533 331 933 // info@walkarch.co.uk  
www.walkarch.co.uk