

HEDGE PLANTING

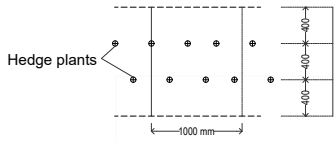

Hedging to be planted in two staggered rows at a density of not less than 5 per metre (see diagram) with approximately 450mm between rows. The interplant whips/transplants should be planted within this pattern in groups of 2/3.

MAIN MATRIX (Transplant / Quicks)

70% of planting stock

*Crataegus monogyna* (Hawthorn) - (60 - 80 cm)

*Prunus spinosa* (Blackthorn) - (60 - 80 cm)

INTERPLANT (Transplant /Whips)

30% of planting stock

*Corylus avellana* (Hazel) - (60 - 80 cm)

*Ilex aquifolium* (Holly) - (60 - 80 cm)

*Rosa Canina* (Dog rose) - (60 - 80 cm) 5 % of mix

*Acer campestre*(Field Maple) - (60 - 80 cm) 10 % of mix

*Fagus Sylvatica* (Beech) - (60 - 80 cm)

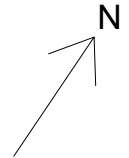

New Hedgerow

CARAVAN AREA

ROAD

ROAD

ROAD

318
317
316

<b>k.j.lloyd</b> AADip. RIBA CHARTERED ARCHITECT		49 Coed Y Pia, LLanbradach Caerphilly, CF83 3PT	
PROJECT PROPOSED HEDGEROW PENYFAN CARAVAN PARK MANMOEL ROAD NR. OAKDALE NP12 0HY		SCALE 1:100	DATE OCT 2023
DRAWING PROPOSED SITE LAYOUT AND SECTION		DRAWN KL	DRG. NO. SL.01